IN NEXT SUNDAY'S POST-DISPATCH, A LOCAL CARTOON IN COLORS


# St. Louis Post-Dispatch.

WEATHER: Fair Thursday, probably followed by rain.


IS HE INNOCENT? AN ABSORBINGLY INTERESTING STORY OF A MISSOURI CRIME IN THE SUNDAY POST-DISPATCH.

VOL. 46, NO. 70. THURSDAY EVENING—ST. LOUIS—OCTOBER 18, 1894.—TWELVE PAGES. PRICE, 2 CENTS.

## LAST EDITION

## TO HER DEATH

**Rosa Wolf Jumps From a Female Hospital Window.**

**She Struck on Her Head and Was Dead When Picked Up.**

**WAS A DOMESTIC AND HAD BEEN IN THE INSTITUTION BUT ONE DAY.**

**Permission Had Been Given Her to Walk Around and She Went Up to the Third Story of the Building to Take the Leap—Done In Midair.**

Miss Rosa Wolf, an inmate of the Female Hospital, jumped from a third story window of that institution at 11 a. m., killing herself instantly.

Miss Wolf was 34 years of age and was taken to the hospital from 3435 Olive street on Wednesday. She was suffering from a female complaint which, it is supposed by the physicians, caused temporary insanity. She was not violent at all and was permitted to walk about the ward. At 11 o'clock she went into the lavatory on the third floor and threw herself headlong from the window.

DEATH WAS INSTANTANEOUS.

The first intimation the attendants had of her intention was when they saw her body falling from the window. They immediately ran to her assistance, but life was extinct before they reached her. Her skull was mashed in and her brains were protruding. It was clearly a case of suicide, say the attendants, as she could not possibly have fallen from the window. The case was reported to the Coroner.

WAS A DOMESTIC.

The woman was employed as a servant at the residence on Olive street, from which she was sent to the hospital for treatment.

The name of the family by whom Miss Wolf was employed was Gregory. Her parents reside at 1701 South Broadway. She is said to have previously been in the insane asylum.

## BURNED TO DEATH.

**Two Girls Who Perished in the Destruction of Their Home by Fire.**

GREEN SPRINGS, O., Oct. 18.—The residence of Herman Barthold was destroyed by fire last night. Barthold and his wife and son barely escaped with their lives, and two daughters, aged 12 and 7, were burned to death.

## RAGING FLAMES.

**An Ohio Town Threatened With Annihilation by Fire.**

ASHTABULA, O., Oct. 18.—Word reaches here that fire broke out at Jefferson, the county seat of Ashtabula County, at an early hour this morning and is raging violently. The entire business portion of the city is threatened with destruction. The authorities in this city received an appeal for help and a portion of the fire department left on a special train. The loss, while very heavy, cannot yet be estimated.

## A TOTAL LOSS.

**The Great Log Raft on Its Way From the Columbia River to the Pacific.**

SAN FRANCISCO, Cal., Oct. 18.—The tug Monarch, which towed the big log raft out over the Columbia River bar on Friday last and started with it for this port, arrived here to-day and reports the raft a total loss. A terrific gale was encountered, and one raft went to pieces the second day out. The raft contained 10,000 spars and piles consigned to the Southern Pacific Railroad Co., and was valued at $35,000.

## DEADLY FIRE DAMP.

**Explosion in Pennsylvania by Which Four Italian Miners Were Burned.**

PITTSBURG, Pa., Oct. 18.—An explosion of fire damp occurred yesterday afternoon in Shaner Mine No. 2 at Shaner, Pa., on the Baltimore & Ohio road, and four Italian miners were seriously burned. It is thought two of them will die.

Two are badly burned about the hands and face and the other two have burns over almost the whole body. Physicians think two have inhaled the flames, making death almost certain.

The names of the injured are:
JENANI LUIGI.
RENONI LUIGI.
LOREN CHENI.
BUNONI ALCHETTI.

## CHRIS BOUGHT IT.

**Von der Ahe Now Owns the Wild West Show.**

Chris Von der Ahe of the Sportsman's Park Club, who recently took out a writ of attachment against Buck Taylor's Wild West show to recover a debt of $714, and later obtained an order of sale in Judge Klein's court, purchased the property at Sheriff's sale, he being the only bidder. It has not transpired what he will do with the outfit, but an arch base ball fiend has suggested that he might utilize the Indians when he reorganizes his base ball team.

**Carrie Hopkins' Divorce.**

Carrie Hopkins began a suit in the Circuit Court to obtain a divorce from William Hunter Hopkins, whom she charges with desertion. She married him at Buffalo, N. Y., June 7, 1888, and he left her in September, 1893.

## CALLED DOWN.

**Judge Edmunds Rebukes Circuit Attorney Zachritz in Court.**

**Supposed Collusion in Getting Continuances Was the Cause.**

**ZACHRITZ STARTED TO GET "SASSY," BUT QUICKLY CHANGED HIS MIND.**

**The Judge Called for the Official Stenographer to Take Down the Circuit Attorney's Remarks, But Zachritz Backed Down—The Case in Point.**

A tilt occurred in the Criminal Court between Judge Edmunds and Circuit Attorney Zachritz which brought to light some peculiar methods by which continuances are secured. The case of Thos. Burke, charged together with Wm. J. Ball with stealing eighteen pair of pants, valued at $150, from the Schlesinger Tailoring Co. at 308 North Seventh street on Feb. 22 last was called for trial. Circuit Attorney Zachritz was in charge of the docket. Attorney Thomas B. Harvey, who is defending Burke, refused to go to trial in the case without the presence of Assistant Circuit Attorney Bishop with whom Harvey claimed to have an understanding regarding the case. Bishop was not present and Zachritz said that he did not know anything about the agreement which Bishop was alleged to have made.

Judge Edmunds stated that this was a peculiar state of affairs. Bishop made agreements in cases and when the cases came up was not there to attend to them, and Zachritz knew nothing about them, and Zachritz made agreements and was not present when the cases came up and Bishop knew nothing about them and the result was that the cases had to be continued. Judge Edmunds said he was tired of this and if it was not stopped he would strike the cases from the docket. Zachritz disclaimed having made agreements about continuing cases, and the court mentioned the case of Benjamin W. Thornhill, charged with embezzlement, which came up yesterday, and Gov. Johnson, who is defending Thornhill, said that he had an agreement with Zachritz that the case be continued. Zachritz was not in court, and Bishop, who was running the docket, knew nothing about the agreement between Johnson and Zachritz and the case had to be laid over. Zachritz said that he had told Gov. Johnson that he would have no objection to a continuance.

SENT FOR THE STENOGRAPHER.

Judge Edmunds repeated that the practice would have to be stopped and Zachritz made a reply which the court understood to be that he would continue to do as he pleased in the matter or something to that effect. Not being sure of Zachritz' reply Judge Edmunds sent for the official stenographer and ordered him to take down what passed between him and Zachritz. Judge Edmunds then asked Zachritz to repeat his language. Zachritz denied having said anything disrespectful to the court, stating that the court misunderstood him, and that what he said was that he had the right as Prosecuting Attorney to make a suggestion regarding the continuance of a case.

Judge Edmunds said that in that case it was all right, but that he understood him to say something different and that he sent for the stenographer to give him an opportunity to repeat it, and if he did that the court would take such action as was deemed necessary.

The Burke case was disposed of by taking it up and examining the jury, when the case went over until to-morrow.

AGREEMENT WITH BISHOP.

Attorney Harvey stated to a POST-DISPATCH reporter that his agreement with Bishop was regarding two witnesses from Carondelet. The Deputy Sheriff having the subpœnas was busy at the primaries and did not have time to serve them. It was agreed, Harvey stated, that what those witnesses would testify to was to be admitted. Bishop said, so Harvey alleged, that the case might be disposed of without hearing any testimony. Harvey stated that he expected that the case would be nolle prosqued.

## BEATEN BY HIGHWAYMEN.

**John Mahoney Held Up Near Twenty-second and Carr Streets.**

John Mahoney, who lives at 2204 Carr street, reported to the police of the Third District that while he was passing the mouth of the alley on the west side of Twenty-second, between Carr and Biddle streets, at 8:30 p. m., Wednesday, he was halted by three men, two of whom held revolvers to his head, demanding his money. Mahoney said he resisted, whereupon one of the men struck him in the mouth with his revolver, splitting his lower lip. The trio then made their escape. Shortly afterward Detectives Crowley and Lawton of the Third District arrested Jack Lehr near the scene of the holdup, and claim that Mahoney identified him as one of his assailants. The other two suspects are well known to the police, but are not under arrest as yet.

## THE WEATHER.

**Fair To-Day, With Light Rains Probable To-Night.**

For St. Louis and vicinity—Fair Thursday; light rains probable Thursday night or Friday; cooler Friday.

The weather has continued fair throughout the United States except in Oklahoma and Southeastern Kansas where light rains are falling this morning.

The temperatures show a decided fall in the East. Elsewhere they have risen except in the Dakotas. The barometer is highest in the Middle Atlantic States and lowest in the Middle Plateau where a storm of moderate force appears to be developing.

**NO PENSION.**

**City Counselor's Opinion in the Late Sergt. Gannon's Case.**

City Counselor Marshall has decided that Catherine Gannon, widow of the late Sergt. Gannon, was not entitled to a pension. Sergt. Gannon was killed by a railroad train. Mr. Marshall also decided that Wm. McDaniels, who was on the police force nineteen years and who was dismissed, is not entitled to be placed on the retired list with pay.

**TRAVELING IN CAMPAIGN YEAR.**

*Many Questioners: "What's the matter?"*
*Porter: "Ain't nuthin' de matter only I promised t wake up some big politicianer on board fur a platform speech at Bungtown Crossin' an' I done forgot what berth he's in. Wall, I'se only got two more plays left, up-pah fo' and lower seven. Come seven."*

## BOTH DEAD.

**Eighteen-Year-Old Mary Prince Follows Her Child to the Grave.**

**Her Mother Claims That Negligence Killed Her.**

**THE POLICE SAY THE CHILD'S DEATH WAS A CORONER'S CASE.**

**The Young Mother Went to Show the Baby to Some Visitors and Found It Dead—She Was Taken to the Coroner's Office With the Body and Died Shortly After Returning Home—An Inquest to Be Held.**

Within the front hallway of the three-story brick building, No. 709 North Sixteenth street, a gray-haired old colored woman with a tear-stained face sits wringing her hands and weeping tears of bitter grief. In an adjoining room lays her daughter's corpse just by the side of the dead body of her infant child. Crowds of colored people throng the front door and the sidewalk outside and sympathize with the heart-broken grandmother in her sad affliction as they listen to her denouncing the Police Department in general and Officer Dick O'Connell in particular, for causing her daughter's death.

The grandmother is Mrs. Sarah Garesche, who lived there with her daughter, Mary Prince, Mrs. Garesche worked out every day at the residence of a Mrs. Tebbits on Washington avenue. Mary, 18 years old, remained at home and did the housework. She incidentally received visits from one Henry Stephenson, colored, who is said to work out at Ferguson and on Sept. 29 had a child by him. It was a girl and was christened Celeste. Both child and mother got along nicely until Tuesday morning last. Mrs. Garesche, who got her name from her mother, who was a slave in the Garesche family, tells the rest of the story thus:

THE GRANDMOTHER'S STORY.

"My daughter Mollie was very proud of her baby and would show it to all her friends every morning after she had washed and dressed it. On Tuesday morning about 9 o'clock Mrs. Whittaker, a neighbor, and her mother came in and told Mollie they would like to see her baby. She said she hadn't washed and dressed it yet, but she would take them back and show them the child anyhow. She took them to her bed and uncovered the baby. When Mrs. Whittaker said: 'Why, Mollie, you're baby looks like it is dead.' She said, 'Why, no, it isn't.' Then she picked up the baby and handed it to Mrs. Whittaker's looking very frightened and said, 'Oh, Mrs. Whittaker, see what's the matter with my baby.' Mrs. Whittaker looked at it and said, 'Why, my child, your baby is dead.' Mollie took one look at it and then let out a scream that could be heard for three or four blocks. She kept on screaming for fully five minutes. A large crowd was attracted about the house. Among them was a sergeant and this officer they called Dick. They sent for the ambulance and a doctor came along. He said the body should go to the Morgue, as it was a Coroner's case. Then this Officer Dick came in and grabbed hold of Mollie and jerked her out of the door and hustled her up into the hoodlum wagon that had been called. They hauled poor, sick Mollie through the streets in this hoodlum wagon to the station and then sent her to the Coroner's office, where she was told she could go home. She was so weak she could hardly walk and she wouldn't ride because the cars jolted her so. A lady helped her to Fourteenth and Washington avenue, where Mary Bevins and Alice Ferry, who live here in the house, met her and brought her home. I had been sent for in the meantime and when she arrived home about 12 o'clock at was there to greet her. She told me she was very sick and we put her to bed. She told me she was sick before she started and that as soon as she got in the wagon she took a chill. The wagon jolted her so it hurt her stomach awfully, she said. We called a doctor and he said she had inflammation of the stomach. He gave her medicine, but she grew worse. Yesterday she went out of her senses and while delirious she would talk about nothing else but that hoodlum wagon. Last night at 6:15 she died. Now I know it was the treatment she received at the hands of the police that killed her, she was feeling good, considering, when I left home in the morning. She had no pains and was able to walk around. I'm sure it was the rough handling she got from the officer and the jolting she got in the wagon that was the cause of her death."

THE OFFICER'S STATEMENT.

Officer Dick O'Connell, against whom Mrs. Garesche spoke so bitterly, was seen by a POST-DISPATCH representative at Fifteenth and Wash streets. "If that woman says that I did anything that would in anyway tend to cause her daughter's death," said he, after the charges had been related to him, "she lies. I went to her home Tuesday morning, as she says, about 9 o'clock. Sergt. Pickel was with me at the time. We went into the place and found the baby's dead body on the bed. There was blood on its face and it looked as if it might possibly have been killed. Dr. Wells, who came on the ambulance, said it was a Coroner's case and suggested that we hold the mother as she might have something to do with the child's death. Sergt. Pickel also told me to take her to the station and I carried out his orders. I saw the woman walking away from the house and I called her back. She said she was going to go down to the Four Courts with the doctor and her child's body, but I told her to come and get in the wagon. She did. I didn't touch her at all, and anybody who says I did anything wrong lies."

Dr. Wells, when seen, denied most emphatically that he made a suggestion as to where Mary Prince should be taken. Sergt. Pickel had gone home and could not be seen.

## WAS SMOTHERED.

**Mrs. Harty Accuses Her Husband of Lying on Their Baby.**

Mrs. Bertha Harty of 203 Biddle street, reported to the Third District police that her husband, Michael Harty, came home drunk and that when she awoke that she found him lying asleep across their child. She aroused her husband and got him off the child and on examining the little one she said she found that it was dead. The child was a girl 1 month and 9 days old.

Asst. Chief of Police Reedy, when he was informed of the matter, ordered Harty's arrest. When an officer called at Harty's house he was informed that Harty had gone to work.

Subsequently he was found and taken to the Coroner's office and made a statement. He denied being drunk or that he had lain on the child. He said that he awoke this morning and found the bedclothing over the child's head and that it was dead. Harty was released. He is a buggy washer in a livery stable. The inquest will be held on the child Friday.

**CHRISTIANS IN COUNCIL.**

**Annual Session of the Young Men's Association of Illinois.**

SPRINGFIELD, Ill., Oct. 18.—The annual session of the Illinois Young Men's Christian Association convened here to-day for four days. L. C. Penfield, President pro tem, opened the session with 200 delegates present. The following were elected permanent officers: President, George P. Lord, Elgin; Vice-Presidents, Charles T. Gorman, Danville, and D. A. Knowlton, Freeport; Secretary, F. S. Regan; Assistants, William Howe, Lincoln, and C. E. Rowecliffe, Alton. Three sessions daily will be held.

**ILLINOIS PYTHIANS.**

**Officers Elected at the Grand Lodge Meeting in Springfield.**

SPRINGFIELD, Ill., Oct. 18. — The Grand Lodge, Knights of Pythias, elected the following officers this morning: Grand Chancellor, John Miller, Cairo; Grand Vice-Chancellor, John J. Brown, Vandalia; Grand Keeper of Records and Seals, Harry C. Caldwell, Chicago; Grand Prelate, J. D. Benedict, Danville; Grand Master-at-Arms, Dr. Serross, Havana; Grand Inner Guard, Dr. J. Cummins, Rockford.

The principal contest is over the office of Grand Outer Guard, for which there are about twenty candidates. The election will take place this afternoon.

**LAST RITES.**

**Funeral of Mrs. Annie Wright Hazeltine From St. George's Church.**

The funeral of the late Mrs. Annie Wright Hazeltine, the bride of Charles W. Hazeltine, who died in Paris several weeks ago of typhoid fever, was held at 2:30 p. m. from St. George's Episcopal Church, Rev. Dr. Holland officiating. The interment will be in the family lot at Bellefontaine Cemetery. Mrs. Hazeltine was a daughter of Mrs. Nannie Wright. She had been abroad about a year with her husband and mother.

## IN A CORNFIELD.

**Mrs. Louisa Kempf Found After Wandering Three Days.**

The quiet suburb of Selma in St. Louis County is agog over the disappearance of Mrs. Louisa Kempf, a poor demented creature, who has been missing since Monday morning. The citizens of Selma have been searching for her since Monday night, and as yet they have received no tidings which would reveal her whereabouts. The St. Louis police authorities have been notified of Mrs. Kempf's disappearance and Sheriff Garrett of St. Louis County has sent deputies to Selma to assist the citizens in their search. Mr. Arnold Pieck, a grocer at Old Orchard is the leader of the searching party. Mrs. Kempf and her husband Fred, a gardner, live in a small cottage near the railroad track in Selma. Monday morning she went to Old Orchard with the material for a dress which the Ladies' Aid Society of the Episcopal Church had promised to make for her. She approached the house where the society was to meet, but turned away without entering. Monday night her husband made inquiries for her, and then the search began. She was last seen Tuesday afternoon on the Tesson road, carrying a basket in which she had the material for the dress.

Later Mrs. Kempf was found wandering in a cornfield in the southern part of the city by Louis Schuchman. When first discovered the woman was wandering aimlessly about and seemed to be imploring the assistance of invisible objects. She made no objection when Mr. Schuchman led her from the field and summoned an ambulance. She was taken to the City Dispensary and from there sent by Dr. Warren G. Priest to the City Hospital. She was footsore and her clothes were torn and she said she had eaten nothing for three days. Her family has been notified.

**THEY HAD A REVOLVER.**

**Two Women Who Were Thrown Out of One of Liveryman Clements' Rigs.**

A team of horses attached to a carriage occupied by two young ladies who refused to give their names were being driven home from the cemetery and when passing Huber's Grove, on Florrisant avenue, became frightened and ran away. Near Carter avenue the carriage was upset and the occupants thrown out, but not injured, as the horses were stopped at this point. A loaded 38-caliber revolver was found in the carriage after the accident. The carriage, which belongs to M. S. Clements of 1823 and 1825 Chestnut street, was damaged to the amount of $15.

## GARBAGE NUISANCE.

**Board of Health to Meet and Pass Upon the Question.**

The thirty days given to the St. Louis Sanitary Co. to abate the nuisance said to have been caused by the Reduction Works on Gascoinade street, have expired and the Board of Health will meet to consider the question as to whether or not the so-called nuisance has been abated. Chief Sanitary Officer Francis has been asked to render a report, which he will present at a meeting of the Board of Health. It is understood that he will report that the nuisance has been abated and it is thought that the Board of Health will suspend all action in the matter for the present.

## FEARS FOR HIS LIFE.

**Charles A. Barada Applies for Permission to Carry a Gun.**

Charles A. Barada, a distinguished and somewhat ferocious-looking individual, applied to Secretary Saunders Wednesday for permission to carry concealed weapons. Upon being told that no such permits were issued at the Mayor's office, as Mayor Walbridge had decided that the State law on the subject gave immunity to anyone who really had the right to carry concealed weapons, Mr. Barada became greatly excited and said that his life was in danger. In support of this assertion he showed Secretary Saunders a number of letters which purported to be anonymous and which announced the intention of the writers of the letters to take Barada's life. Barada is the instigator of the suit of the heqsatts heirs who have begun action to obtain possession of valuable property, and he believes that the people who own land in the vicinity of the tract claimed by the heirs fear that their title will be invalidated. Barada was not given permission to carry concealed weapons. The entire particulars of the claim made by the Hequatte heirs were printed in the POST-DISPATCH recently.

## HOT TIMES.

**Republicans Having Them In Their City Convention.**

**Circular of a Politico-Religious Organization Causes Much Feeling.**

**FRANKLIN FERRISS SELECTED AS TEMPORARY CHAIRMAN.**

**Charles Comfort Made Chairman of the Committee on Credentials and Charles Schweickhardt Chairman of the Committee on Resolutions—Order of Nominations—Proceedings of the Convention.**

The Republican City Convention called in Central Turner Hall at 10 a. m. will be productive of rankling animosities. The multitude of candidates, intense sectionalism, old factional wounds reopened, and above all, antagonisms of creed, are contributing to augment the strain to which party fealty is being subjected. Even the bosses are at their wits' ends to choose between candidates who are equally entitled to places upon the slate, and it is almost a foregone conclusion that they will not be able to complete the preliminaries before the day is far gone. Contests will come up from about a dozen wards, and the accompanying testimony will be acrid and sensational.

The first incident of the morning was the distribution of a handbill, declaring that five prominent candidates are active members of a certain secret politico-religious organization, and stating that "all members of that organization are expected to give these candidates their support." The men in whose behalf the organization so boldly throws down the gage of battle to all delegates outside its jurisdiction are:

John H. Pohlman, candidate for Sheriff.

Franklin Ferriss.

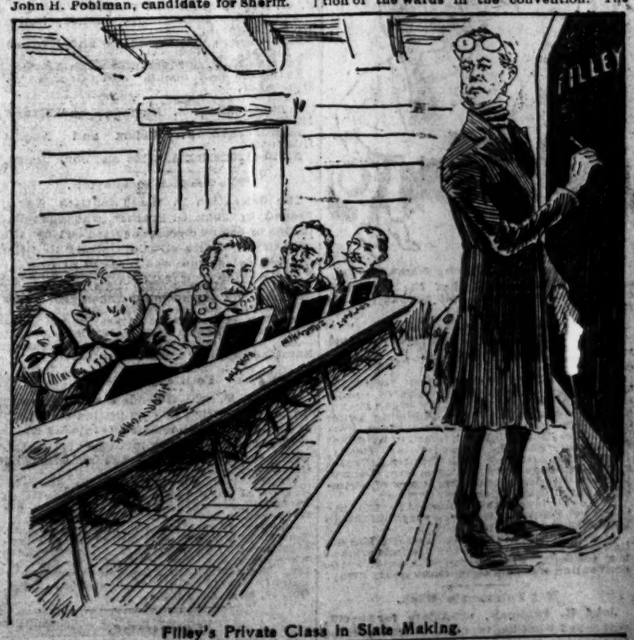

Filley's Private Class in Slate Making.

Elmer E. Lacey, candidate for Recorder of Deeds.

E. D. Shamberlain, candidate for Clerk of the Court of Correction.

Dr. Walter J. Wait, candidate for Coroner.

Thomas H. Peabody, candidate for Circuit Judge.

The issuance of the hand-bill was agreed upon at a secret caucus of members of the organization at Druid's Hall. Most of the men who are named in the circular were on the ground very early, and, while they had nothing to say about this indorsement, it was noticed that they did not attempt to controvert its utterances. The move was interpreted by those who scrutinized the circular as indicating that the organization referred to feels so sure of its ground that it can afford to take an aggressive attitude. But this view does not comport with the information contained in the public prints that the organization had lost some of the wards for control of which it fought desperately, notably the Sixteenth, Twenty-first, Twenty-fifth and Twenty-sixth. However, if as the members of the organization are now claiming, they can control a majority of the delegations, they will organize the Committee on Credentials according to their own liking and seat the contesting delegations.

TEMPORARY OFFICERS.

The Central Committee went into session a little before 10 o'clock and in a short time appointed the following temporary officers: Franklin Ferriss, Chairman; Charles F. Wenneker, Secretary, and W. D. Bierman, Sergeant-at-Arms.

It was given out by several of the workers that, inasmuch as the delegations returned by the judges and clerks get their credentials from the Recorder of Voters, and as the canvassing of contests would necessitate the opening of the ballot boxes and many hours' delay, the returned delegations would be seated in the interest of expedition. This programme, however, will not receive the indorsement of the politico-religious organization, as most of the contests are in the interest of its members, and if the ballot boxes are opened the composition of the ticket may go over to another day.

At 10:30 many of the delegates had found their places. The convention space was guarded from the encroachments of the alternates and visitors at the back by a strong board fence, a provision that would have saved a vast deal of time, trouble and soul maceration if it had been adopted years ago for all conventions in the cradle of liberty. A few flags were crossed in the windows, and the stock festoons of green and yellow tissue paper hung from the ceilings; but otherwise no concessions to the esthetic predilections of the delegates had been made.

There was a long wait, even after the Central Committee had done its work and Chairman Ferriss was ready to take the responsible place assigned to him. The certificates of election were being prepared by the Recorder of Voters, and as some of the judges had disappeared without certifying, they had to be found before the certificates could be made out. In other cases either the boxes or the books were missing, and in still others computations had to be made to determine the identity of the successful delegates where mixed delegations had been sent.

CALLED TO ORDER.

In calling the convention to order Chairman Kalbfell outlined the purposes for which the convention was assembled, and instructed Secretary Rohling to read the call, the names of the offices for which candidates were to be nominated, and the representation of the wards in the convention. The total number of delegates was officially announced to be 229; necessary to a choice, 115. The call provided for the nomination of the city ticket first, and afterward the Senatorial and Representative candidates. Mr. Kalbfell counseled the convention to exercise great care in making its ticket, and predicted success for the party at the polls. He then presented Hon. Franklin Ferriss as Temporary Chairman and Charles F. Wenneker as Temporary Secretary.

Mr. Ferriss, in taking his place, said that he was proud of the honor so conferred. He declared that there was much work to do, and he only asked that the harmony that prevails to-day should manifest itself in the composition of the ticket. He said the convention was not to consider personal animosities or

personal ambitions, but was charged with the duty of nominating a ticket that can be elected. The Committees on Credentials, Resolutions and Permanent Organization were then called for. Mr. Bahwelckardt moved that the certificates of election in wards where there were contests be referred to the Committee on Credentials. Contests were announced in the Second, Sixteenth, Twenty-fifth and Twenty-sixth Wards. Then the chairman ruled that the call should be

*Carries His Word in His Pocket.*

proceeded with. The Committee on Resolutions was as follows:

RESOLUTIONS.

First Ward—C. H. F. Rohling.
Second—.....
Third—F. D. Setzer.
Fourth—C. H. Grote.
Fifth—Ignatz Hartman.
Sixth—Henry Hensselmeier.
Seventh—John Loesch.
Eighth—Ed Hersch.
Ninth—A. Herbel.
Tenth—C. H. Miller.
Eleventh—A. Oberfeld.
Twelfth—Robert Kobesch.

*A State Secret.*

Thirteenth—William M. Kinsey.
Fourteenth—T. S. Killcullen.
Fifteenth—Caleb Bivens.
Sixteenth—.....
Seventeenth—Ernest Knickmeier.
Eighteenth—H. Heckmann.
Nineteenth—Phil Rodan.
Twentieth—J. M. Rader.
Twenty-first—Henry C. Neum.
Twenty-second—Willis H. Clark.
Twenty-third—Paul E. Schmalz.
Twenty-fourth—Henry Fairbuck.
Twenty-fifth—D. H. Marshall.
Twenty-sixth—E. Beckman.
Twenty-seventh—James Jamison.
Twenty-eighth—H. M. Wilcox.

It was voted that all resolutions go to the

*Chief Eagle Houston.*

Committee on Resolutions without debate. The convention took a recess until 2 p. m., and the committees were assigned their places in the hall.

The following assistant temporary officials were also appointed by the Central Committee: Louis F. Zepp, First Assistant Secretary; Joseph A. Guitwaller, Second Assistant Secretary, and Ernst Knocke, Third Assistant Secretary.

Geo. Antrow, E. W. Scutt, C. W. Watson and G. Bierman were appointed assistant Sergeants-at-Arms.

It was announced by Chairman Kalbfeld

*Col. Abe Slupsky and Charley Schweickhardt.*

and T. K. Niedringhaus that the temorary organization would in all probability be made permanent.

COMMITTEES ORGANIZE.

The Committee on Credentials organized with the election of Charles D. Comfort chairman.

The Committee on Permanent Organization elected Charles Schweickhardt Chairman, confirmed the temporary organization and decided upon the following order of nominations: Three Circuit Judges, Probate Judge, Judge of the Court of Criminal Correction, Sheriff, Recorder of Deeds, Prosecuting Attorney and Assistant Prosecuting Attorney Court of Correction, Clerk of Court of Criminal Correction, Clerk of Criminal Court, Circuit Clerk and Coroner.

This order is said to be inimical to the interests of Pohlman, who was very anxious to be placed in nomination first.

At 12:30 p. m. the Committee on Credentials had scarcely disposed of the preliminaries of the contests, and the reassembling of the convention was said to be three hours away.

**Not Pohlman's Wish.**

John H. Pohlman, candidate for Sheriff, was asked what he thought of the printed circular issued, giving the names of the candidates said to be members of the secret religio-political organization and requesting all members of that organization to give these candidates their hearty support. Mr. Pohlman replied that the circular had been issued entirely without his knowledge or consent. He hinted strongly that it was the work of the other candidates, who hoped by this trick to strengthen their own chances for nomination.

**Who They Will Vote For.**

A meeting of the delegates of the Second Ward was held last night and it was agreed to support and vote unanimously for the following candidates:

Frank Estes—Judge Circuit Court.
Mose Sale—Judge Circuit Court.
J. B. Harrison—Judge Circuit Court.
Carl Otto—Judge Court Criminal Correction.
J. G. Woerner—Judge Probate Court.
Dr. Atkinson—Coroner.
Patrick M. Staed—Clerk Circuit Court.
Hugh T. Pattison—Clerk Criminal Court.
Wm. Fitzgerald—Clerk Court Criminal Correction.
Thomas Mulvihill—Prosecuting Attorney, Court Criminal Correction.
Thomas Knapp—Assistant Prosecuting Attorney, Court Criminal Correction.
Harrison D. Lewis—Recorder of Deeds.
Ben Franklin Brady—Constable Fifth District.
Joseph A. Daneri—Representative Third District.

The delegation is unpledged as to Sheriff and Justice of the Peace in the Fifth District. The delegates are P. J. Carmody, Thomas Nolan, Thomas Kelly, James Maher, Louis J. Zollezzi and Julius Lang.

## HEADED OFF A SCHEME.

**Precautions Against a Primaries Trick the Republicans May Have Worked.**

As soon as the Recorder of Voters decided to ignore the legal opinion of City Counselor Marshall that a man could vote at the primary elections of both the Republican and Democratic parties, and had established the ruling that a citizen who had voted at Wednesday's election would be marked "voted" on the polling books and would not be allowed to cast a ballot at the Democratic primaries, the shrewd politicians in the G. O. P. thought they saw a beautiful chance to steal a march on their loathsome political opponents.

They argued that if the Republican judges and clerks marked off as "voted" the supporters of the Democratic delegations which were in favor of the strong candidates in the field, the weak ones would stand a better chance of winning in the convention, and hence the chance of a Republican victory in November greatly increased.

Such a scheme, of course, might not be worked very extensively. In the first place, there might be danger of detection if a heavy Republican vote was worked off in wards where this party had no contest and the Democrats did, and secondly there would be a natural difficulty in discovering the sympathies of any very great number of Democrats. However, it can plainly be seen that enough adherents of one delegation might be disfranchised in a close ward to easily accomplish a victory for the opposing side.

But unfortunately the scheme leaked out. Information disclosing the fact that the Republicans intended working it was in the Recorder's hands before sun down yesterday, although he was lying on a sick bed in St. John's Hospital. During the evening he sent for Deputy Recorder Faudi and together they held a conference. The Recorder instructed Faudi to examine the polling lists very carefully when they were returned from the hands of the Republican workers, and in case there was evidence of the carrying out of the plot in a wholesale manner, to clean up the books and start the Democrats out without a mark against a single name, and in any event, whether the scheme appeared to have been worked or not, to instruct the Democratic primary officials to accept the ballot of any man who swore that he did not vote at the Republican primaries.

Faudi examined the books carefully when he got them back in his hands, but if there had been any such jobbing it had not been carried to such an extent as to be apparent. However, he obeyed Higgins' orders relative to the swearing in of voters, so that any citizen may vote for the Democratic delegations if he will swear that he did not vote Wednesday. This will give the Recorder grounds for prosecution for perjury should it be discovered that any man has voted twice.

## COCKRELL AT CLAYTON.

**The Missouri Senator Talks of the Coming Elections.**

Senator Francis M. Cockrell of Warrensburg, Mo., arrived from Rolla, leaving there at 8 a. m., and left by carriage for Clayton, where he began a speech at 1:30 p. m.

He will return to St. Louis before evening, and speak next at St. Charles, Mo.

Senator Cockrell has stood the severe campaigning of the last three weeks wonderfully well. He said he enjoyed out-door air and driving over country roads. The Senator's face is mantled with the ruddy glow of perfect health. He has been making an average of a speech a day with a long drive often preceding and following his address. Last week he drove from Eldon to Tuscumbia, a distance of eighteen miles, made a speech at Tuscumbia, and went on by carriage to Vienna, a distance of thirty-six miles, the same evening. From Vienna he had an eighteen-mile drive to Dixon, and from Steelville to Raleigh, thence to Salem, forty miles. This itinerary is little more than a sample of what he has been doing for nearly a month.

Senator Cockrell has now been over almost the entire State, excepting the southeast and southwest. He said he was confident of Democratic victory throughout the State at large, the only disaffection he had noticed at all being at Nevada on account of the post-office appointment there. However, he did not think the trouble would affect Representative Charles H. Morgan's chances for re-election.

"I have been well received everywhere," he said. "The audiences are large and enthusiastic. The Democratic star is in the ascendant in this State as ever."

**Republican Justices and Constables.**

The result of Wednesday's Republican primary elections as to Justice of the Peace and Constable nominations, was as follows:

First—Theo F. W. Zimmermann, Justice; F. W. Meyer, Constable.
Second—George Sommers, Justice; Philip Wolf, Constable.
Third—Jacob Von Gerichten and Edward M. Becker.
Fourth—W. T. Gordon and Joseph Vorce.
Fifth—Soloman Boehm and George W. Stinebaker.
Sixth—No candidate.
Seventh—Harry S. Harmon and Henry Landwehr.
Eighth—John F. Mielert and August Huelsteman.
Ninth—Frederick A. Cline and John Jones.

**The Prather Delegation.**

The delegation in the Twentieth Ward, headed by John G. Prather, was much disturbed to-day by circulars gotten out by the opposition. These circulars stated that the Prather delegation was pledged to vote for a man for State Senator who would vote for David R. Francis for the United States Senate. The delegation is unpledged. They go before the voters on the simple platform that they are representatives of the ward and can be relied on to vote for the best men.

Mr. Bond when seen denied absolutely knowing anything about the circular.

**Political Notes.**

Ex-Gov. T. T. Crittenden will make his first speech during this campaign on Oct. 27 at Unionville, the home of the injured Democratic State Central Committee Vice-Chairman. On Oct. 29 he will speak at Milan, on Oct. 30 at Kirksville.

Virgil Conkling of Carrollton, Mo., Judge J. H. Scott of Carbondale and Lee M. Pettit of Piedmont, Mo., are among the political arrivals at the Laclede.

An open-air meeting was held by the N. O. Nelson Campaign Committee at Twenty-eighth and Franklin avenue. The speakers were Rohannon, Keeler, Wilkinson and Custer. The attendance averaged 300 people.

Henry George will speak Saturday night, Oct. 20, at Uhrig's Cave.

**Consecrated.**

TRENTON, N. J., Oct. 18.—The consecration of Rt. Rev. James McFaul, bishop of the Catholic diocese of Trenton, took place today in St. Mary's Cathedral, of which Fr. McFaul has been the pastor for the past four years.

The church was beautifully decorated in orange and white, the Papal colors, interspersed with the Episcopal purple. The singing was by the combined Catholic choirs of the city and was of the Gregorian order.

**Grand-Jury Adjournment.**

The criminal Grand-jury for the October term has completed its labors. The body has adjourned until next week, when it will meet and make its final report.

## CANNOT SELL.

**City Counselor Marshall Rules Against the Mullanphy Board.**

City Counselor Marshall has delivered an opinion in which he states that the members of the Mullanphy Board have not the right to convert the real estate into other property without an order from the Court. The opinion recommends that the Council should not pass the bill providing for the sale of the real estate, as it would be illegal. Counselor Marshall says that if the property is not paying a fair rate of interest the trustees should apply to the court for an order of sale.

To sell without such an order, the opinion says, might make the city of St. Louis liable for a vast sum of money.

## KEPT THE CHILD.

**An Exciting Scene on a Pine Street Car.**

There was an exciting scene about noon on a Union Depot electric car on Pine near Tenth street. The central figures in the commotion on the car were Mrs. Mary Wright, her 8-year-old son John St. Louis Wright, and her mother-in-law, Mrs. Sarah Wright, who conducts a boarding-house on a small scale at 1005 Chestnut street. The mother was holding on to her child with all her strength, while the mother-in-law pulled and tugged at the little fellow and scratched the child mother's hands in an effort to break her grasp. The passengers in the car became greatly excited, and the conductor stopped the car, just as Officer James Dixon of the Central District stepped aboard to investigate the cause of the disturbance. He was told that Mrs. Sarah Wright was trying to take the boy away from his mother, and at the latter insisted that she had a right to the child he took all parties to the Four Courts in the patrol wagon. Mrs. Wright, the mother of the child, refused to prosecute her mother-in-law, and the police decided that she was the proper custodian of the boy. The mother and child then left the station under the guard of an officer, while the mother-in-law remained behind.

The scene was the result of a family broil between Thomas Wright, a surveyor in the Street Department, and his wife. The couple had separated and he had given the child to his mother to keep. The mother sought the Humane Society and was told, she claims, that she was entitled to its custody. She accordingly went to the mother-in-law's house and ran off with the child. She was pursued by the mother-in-law and the above scene resulted.

It is said Wright intends to get a divorce from his wife.

## RELIABLE PROTECTION.

**Annual Convention of the Association Being Held Here.**

The annual meeting of the order of Reliable Protection, a benevolent insurance and fraternal organization, took place at Schaeffer's Hall at Seventh street and Ann avenue. The order is confined to Missouri and Illinois, in which States it has over 600 members. At Belleville and Columbia, Ill., and in South St. Louis the organization is especially strong. When President Schloch called the meeting to order 150 delegates and alternates were present. Of this number twenty-four represent the eight local lodges. The meeting went into executive session. Important business to come up for consideration will necessitate a long afternoon session. Officers for the ensuing year are to be elected. During the past twelve months nearly $14,000 has been distributed among beneficiaries.

## FOR RECONSTRUCTION.

**Knights of Pythias at Excelsior Springs Rearranging the Constitution.**

EXCELSIOR SPRINGS, Mo., Oct. 18.—The Knights of Pythias are at work to-day, again beginning at 8 a. m. They are still plodding along on a reconstruction of the constitution and it is not likely that any other matter will get before them to-day. To-night they give up Music Hall for the grand ball tendered them by the Elms and local lodge. The ball is expected to be a social event of considerable prominence. The Knights are speculating on the date of adjournment and the majority are of the opinion that the session cannot end before Saturday, and unless debates are shortened the meeting may run over into the next week. The work on the constitution is regarded as important and delegates are not disposed to slight it by unnecessary haste. The lodge left the constitution long enough this morning to hear committee reports and adopted a special order for the election of officers this afternoon.

## WITH DYNAMITE.

**Attempt of Robbers to Disable a Baltimore & Ohio Train.**

PITTSBURG, Pa., Oct. 18.—What is believed to have been a desperate attempt at train robbery was made last night near this city on the Baltimore & Ohio road. At 8 o'clock an east bound accommodation train ran over a dynamite catridge near Bissell at a very lonely spot, about fifteen miles from Pittsburg. The flange of one wheel was blown off and one end of a coach wrecked. As the train had nearly reached the end of its trip there were few passengers aboard and no one was injured. An examination of the track was made and two more powerful dynamite cartridges were found on the rails. Had the train been running fast it would have exploded all three cartridges and have been totally wrecked. It is pretty well known that the intention was to wreck the mail and express, a through train from the East, due a few minutes later, but the robbers made a mistake and placed the cartridges on the east-bound track, instead of the west-bound. Arrests are expected to-day.

## NOW IT WILL BE MURDER.

**Madison Barnett Dies of a Bullet Shot Into Him by Robert McGee.**

Madison Barnett, a negro, died at 10 a. m. at the City Hospital from a bullet wound in the left side between the eleventh and twelfth ribs. At 8 p. m. on Oct. 14 Barnett and a negro named Robert McGee got into a dispute, the result of an old grudge, on Fifteenth and Lucas avenue, and McGee drew a revolver and fired three shots at Barnett, the last one taking effect. Barnett was 19 years old and lived at 1510 Lucas avenue with his mother. McGee was arrested two hours after the shooting by Sergt. Houlihan of the Third District. He is now in jail charged with assault to kill. He is sorry that Barnett died, but he refused to discuss the shooting further than this. The prisoner is 19 years old and lived in the rear of 1617 Morgan street.

**A Young Girl's Mania.**

Nellie Hopkins, aged 19, was found by a police officer at 5 a. m. to-day sitting in a doorway at Eighth and Marion streets. She was brought to the Second District Police Station, where it was learned that her mother, Sarah Hopkins, lives at 5800 South Ninth street. It was also learned that the girl had run away from home a couple of days ago. She has been an inmate of the City Insane Asylum twice and has frequently threatened to commit suicide since she came out of this institution some time ago. She was returned to the asylum.

**Wanted—Bondsmen.**

Louis Humphry was held for the Grand-Jury in $600 bonds in the Court of Criminal Correction on a charge of burglary and larceny.

## AND HE SUCCEEDED.

**What A Determined Will Undertook to Do.**

**He Found Something That Very Much Astonished Him.**

**And He Was Wise and Smart Enough to Make the Most of It.**

Are you ever troubled with rheumatism? If so, you know what it is to suffer and you would like to get well. It is a disease which infects the blood, and is liable to appear at any time in different parts of the body.

It often goes to the heart, which makes it a very dangerous disease. Winslow A. Litchfield, Esq., a well-known man of Chelsea, Mass., has long been a fearful sufferer from rheumatism. He is superintendent of the Garden Cemetery, and resides at 52 Chester av

He tried all manner of remedies without benefit, but at last found something that surprised him in its power to cure this disease. He is so pleased at his remarkable cure that he writes the following letter:

"For several years I have been troubled with that awful disease, rheumatism. I was in a very bad way, suffering tortures from the rheumatic pains and could get nothing to help me. I tried many remedies and doctors but got no benefit.

"It affected my whole general health, and I was greatly worried for fear I should never get well. I determined to keep on trying and to recover if possible. By the advice of a relative who had used Dr. Greene's Nervura blood and nerve remedy, and been cured, I begin using it.

"From the very first I felt a great improvement and the pain grew steadily less. In a short time I could sleep well and the pain left me. I am satisfied that Dr. Greene's Nervura blood and nerve remedy is a splendid medicine, and that it will do all it is advertised to. It cured me and I take great pleasure in recommending it to all sick and suffering persons."

Rheumatism is one of the most painful and dangerous diseases if neglected. The joints often become terribly swollen, causing the greatest agony.

Dr. Greene's Nervura blood and nerve remedy cures it. It is the surest and most positive cure known. If you have rheumatism or any form of blood or nervous disease, take this wonderful remedy and you will get well. Try it and see for yourself. It is the discovery and prescription of that famous physician, Dr. Greene, of 35 West 14th Street, New York City, the most successful specialist in curing nervous and chronic disease. He can be consulted free, personally or by letter.

**ECHO OF THE MAXWELL TRIAL.**

**Detective McCullough a Defendant, Charged With Gambling.**

John McCullough, alias Dingfelder, who will be remembered as the detective who was spirited into jail in order to obtain a confession from Maxwell, the murderer of Arthur Preller, was arraigned before Judge Morris charged with playing poker and carrying a concealed weapon in the shape of a billy. In each case the defendant was fined $10 on the evidence.

Thomas Reed, George Cafferata, Louis Castle, Edward Hanimer, Richard Renekeel and Richard Dwason, who were co-defendants on the charge of playing poker, had their cases continued one week. The prisoners, including McCullough, were captured Wednesday night by Detectives Scully, Kelly and Officer Funk, who made a raid on the gang while playing on the first floor of Skidmore & Zepp's "Annex" saloon, 7 North Broadway.

**Hunters' Rates.**

SEASON OF 1894-95.

The Iron Mountain Route has placed in effect low rates for hunters and fishermen to points in Missouri, Arkansas and Louisiana. Apply at City Ticket Office or Union Station for copy of hunting and fishing pamphlet, containing game laws and other information.

**Marriage Licenses.**

| | |
|---|---|
| Frederick Racherbonner | 2244 Benton st |
| Johanna Hopkins | 2587 North Market st |
| Jacob Stock | 1922 North Market st |
| Amelia Baumgartner | 1822 North Market st |
| Otis C. Prorest | 2021 Quincy pl |
| Mary Martin | 1313 N. 9th st |
| Robt. B. Randall | 710 S. 16th st |
| Phylena Stones | 412 S. 15th st |
| John H Urban | 1024 Hickory st |
| Mamie Kohrmann | 1031 Soulard st |
| Wm. Billerth | 2767 Gravois av |
| Lizzie Kispin | 2640 Arsenal st |
| August Lohr | Kramer, Mob |
| Augusta Niermann | 2515 S. 3d st |
| Moritz Hofmann | 1314 N. Lemagwell av |
| Linda Kuckkaas | 2916 N. 21st st |
| Harrison S. Mason | Leesbury, Mo |
| Lollie M. Peebels | Beetle, Mo |
| Edward Kastrup | 1636 Mullanphy st |
| Emma Werner | 3834 St. Ferdinand st |
| Otto Herr | 3140 Easton av |
| Rose Fraebel | 4038 North Market st |
| George Keens | 1438 East Grand av |
| Elizabeth Ritchie | 2007 John st |
| John M. Ellis | 1219 Armstrong av |
| Anna Nelson | 1219 Armstrong av |
| Nathan C. Hill | 2317 Clark av |
| Nellie Hackett | 2116 Clark av |
| Charles Kuhneohan, Jr. | 1413 S. 8th st |
| Mary Golish | 1413 S. 8th st |
| George Niederhof | 2501 Franklin av |
| Sophia Heinrich | Edwardsville, Ill |
| William A. Fohrmann | 1230 Montgomery st |
| Louisa Bonmersheim | 1836 North Market st |
| Cady Hollister | Keokuk, Ia |
| Eva Higham | 2749 Indiana av |
| J. C. Clark | 2606 Chestnut st |
| Amelia Stuyvers | 1841 Division st |
| Geo. Klee | East St. Louis |
| Theresa Joerg | East St. Louis |
| Thos. Stein | 1601 Washington av |
| Ella M. Odderley | 1552 Franklin av |
| S. N. Maykovics | 1102 S. 7th st |
| Mary L. Grathouse | Brussels, Ill |
| James Ball | Ellendale |
| Johanna Fischer | McCausland av |
| T. Hardy | Watson rd |
| Mary Schmidt | 2863 Missouri av |
| Joseph Baneh | Columbia, Ill |
| Jennie Johnson | Columbia, Ill |
| F. A. E. Handschuz | 2726 Utah st |
| Catharine Stucke | 1807 S. 14th st |


## In the Fall

There is danger from the sudden changes of temperature, the heat of midday and the chill of the evening air.

**Hood's Sarsaparilla Cures**

If the body is in a run down, debilitated condition, Hood's Sarsaparilla will give strength and prevent attacks of the grip, typhoid fever, bronchitis, pneumonia or other serious and dangerous diseases.

Hood's Pills cure Constipation, sick Headache.



## Items for Usual Friday and Saturday Bargains.

For quality of Goods mentioned Prices are the lowest in the market.

Basement Salesroom, 5 cents Counter, unequaled in the United States.

**Scruggs, Vandervoort & Barney DRY GOODS CO.**

BASEMENT SALESROOM.

DRESS GOODS SECTION.

32-inch all-wool Heather Mixtures, new shades and stylish effects, 25c yard.

38-inch all-wool Check Suiting, small neat styles, 30c yard.

52-inch all-wool Sacking, a splendid material for Wrappers and House Dresses, only 35c yard.

38-inch all-wool Mixtures in all new shades, 37½c yard.

42-inch Silk and Wool Fancy Suiting, regular French effects, in all colors, 39c yard.

46-inch all-wool Novelties, stylish designs, 45c yard.

5 CENTS SECTION.

We keep this department fully stocked with full lines of Flannelettes, Canton Flannel, Cotton Shaker, Turkey Red and best brands of Dress Prints.

DRESS GOODS DEPARTMENT.

Main Floor.

SPECIAL VALUES IN POPULAR PRICED DRESS MATERIALS.

50 pieces 40-inch Silk Mixed Fancy Suitings, effects similar to the $1 article, A special value at 50 CENTS YARD.

50 pieces full 52-inch All-wool Fancy Scotch Cheviot Suitings, imported to sell at $1.25 a yard, AT 75 CENTS YARD.

25 pieces 42-inch Fancy Tweed Suitings, strictly all wool, this season's production, at 85 CENTS YARD.

LINEN DEPARTMENT.

OFFER IN JOBS

2000 good quality, well-made Cotton Sheets at 48c each.

Well-made Cotton Pillow Cases at 7½c each.

Good quality and size Hemmed Huck Towels at 10c each.

Size 23x42 Hemmed Huck Towels at 19c; reduced from 25c.

Hemstitched Huck Towels at 12½c.

Hemstitched Huck Towels at 18c; extra quality.

SECOND FLOOR SPECIALS

FOR FRIDAY AND SATURDAY.

50 dozens Boys' Flannel Waists, good styles and well made at 25c.

Lot Boys' Cheviot Waists, new fall patterns, at 35c; worth 50c.

Lot Boys' Dark Flannel Waists, regular price $1.25, to-morrow at 65c

Lot Children's White Lawn Aprons, various styles, at 68c; regular value $1.25.

50 dozens Ladies' Flannel House Waists, desirable colors, regular value $2.25; choice $1.75.

Lot fine French Flannel Dressing Sacques, $9.00 reduced to $6.50, $8.50 reduced to $6.00.

Just opened, new line Eiderdown Flannel Dressing Sacques at prices ranging from $2.00 to $3.00.



# WORLD BEATERS!

**PARRISH'S $1.99 Ladies' Shoe.**

They make business for us faster than we can make them up.

All styles and widths from A to E.

Lace and button.

**409 North Broadway.**



A RED-HOT, LIVE BARGAIN SALE FOR FRIDAY AT

# THE ONLY McARTHUR'S.

The only exclusive Real Dry Goods Store on Franklin avenue, always up to date and with the times every day of the year the sun rises. Make a note of what we say To-Day.

HOW DO YOU LIKE THIS!

Unbleached Canton Flannel at 3½c per yard

Unbleached Muslin at 3½c per yard

Cream Domet Shaker Flannel at 3½c per yard

We Are Always With and For the People.

For the Great Friday Sale Goes for a Smasher. Look Out for It.

50 doz. Cream Fringed Table Napkins at 2½c each, regular price 5c

50 doz. large-sized Turkey Red Table Napkins, 2½c each, regular price 5c

Here Is What Goes for Friday—Ladies' Kid Gloves—Note This.

8 hooks, 7 hooks, 4 buttons, colors only, all medium shades, at only 49c per pair, Regular sizes. The regular prices are $1.00, $1.25 and $1.50.

A Bursting Lace Bargain Will Be Sold in This Great Friday Sale.

Cream Fancy Laces, 9 to 15 inches wide, take your pick and choice of all at 10c per yd., former prices were 25 to 50c

For Friday we will sell Ladies' Hemstitched Printed Border Handkerchiefs at 2½c each, regular price 5c

Friday we will sell all sizes Boys' Natural color Merino Shirts at 20c Each, regular 35c quality

Friday we will sell Ladies' Fleece-Lined Ribbed Vests, winter weight, at 15c Each, a regular 25c quality

Friday we will sell Ladies' White Merino Vests, French Neck, silk stitched, silk bound front, with pearl buttons, ribbed skirt, an elegant garment, at 25c Each, it's a 50c garment

McArthur's

1520, 1522, 1524, 1526 FRANKLIN AVENUE.

**RIGHT IN IT!**

We are right in it when it comes to furnishing your home with Beautiful, Durable and Low Priced

**FURNITURE AND CARPETS.**

It seems strange to the outside world how it can be done with so little money, but we do it, as thousands of our patrons can testify. Our display of tasteful and handsome Bedroom and Parlor Furniture is the admiration of the city. Come in and inspect our immense stock.

SPECIAL VALUES FOR THIS WEEK:

Bedroom Sets, oak, 3 pieces; our price ..... $9.75
Sold elsewhere for $15.00.

Hall Racks, solid oak, with mirror; our price ..... $4.65
Sold elsewhere for $7.50.

Wardrobes, double door, light or dark finish; our price ..... $4.50
Sold elsewhere for $7.00.

Bed Lounges, tapestry or plush covering; our price ..... $7.25
Sold elsewhere at $12.00.

Cooking Stoves, good cookers and bakers; our price ..... $6.50
Sold elsewhere at $12.00.

Heating Stoves, hard or soft coal; our price ..... $3.50
Sold elsewhere at $6.50.

*Carpets, Oil Cloths, Rugs and Lace Curtains at prices 20 PER CENT LESS than can be found elsewhere.*

Cash or Easy Payments.

Guiterman Bros.

THE LEADING HOUSE FURNISHERS

1114 OLIVE ST. 1114


## DEATHS.

MENTUR—Thursday, 4 a. m., CHARLES MENTUR, beloved son of Caroline E. and the late Frank Mentur, aged 32 years, 9 months.

Funeral from residence, 2002 Cass avenue, Saturday, Oct. 20, at 2 p. m. Friends of family invited.

Chester (Ill.) papers please copy.

FEARSE—On Oct. 17, at 11:40 p. m., CELIA SARAH FEARSE, infant daughter of J. A. and Maggie A. Fearse.

Funeral, Friday, Oct. 19, from residence, 1411 Talmage avenue. Friends invited to attend.

SHICKLE—Wednesday morning, Oct. 17, CAROLINE OWEN SHICKLE, eldest daughter of the late Thomas Fitch, Esq., of Chicago and Hinsdale, Ill., formerly of New York City, and widow of the late Frederick Shickle, Esq., of the Shickle, Harrison & Howard Iron Co. of St. Louis.

Notice of the funeral hereafter.

New York and Chicago papers please copy.

Obituary.

MRS. FREDERICK SHICKLE.

The death of Mrs. Frederick Shickle, widow of the late Frederick Shickle, Esq., of the Shickle, Harrison & Howard Iron Works, casts a gloom over a large circle of friends and acquaintances.

For many years Mrs. Shickle has held a foremost place among the leading amateur musicians of St. Louis, and all artists of note in the musical world visiting our city have found in her a most appreciative, generous patron.

Her fine voice combined with a rare ability in rendering the composer's best works a joy to listen to, made her an acquisition in the highest social sense, and in her home circle at home and abroad, and all who have had the pleasure of listening to her melodious strain at the piano will not soon forget her high art in this especial gift.

The generous heart of Caroline Shickle has kept hospitality and wash from many a door, here always hanged and went from many a door, here always hanged open in the spirit of true charity to the needy, who never asked in vain, and the recipients of her goodness with her passing hand will mourn a true woman and a loving friend.

Since the 22d of August, Mrs. Shickle has been seriously ill, and nothing could avail, having contracted a fever to affection her constitution was too much weakened. But her physicians predicted at last, her spirit taking to flight passed away, free to be free—and to go where only the pure in heart can go and help others to sing with the angels.


**The Strongest Proof** of the superiority of **Charter Oak** Stoves and Ranges is their record of nearly half of a century.

Others have come and gone, but the CHARTER OAK is still with us, and more popular than ever.....



SCHOOLS AND COLLEGES.

**MONTICELLO** Opened the 27th year Sept. 27. Full and Superior Faculty. Departments for English, Latin, Greek, German, French, Science, Music, Art. Address MISS H. N. HASKELL, Prin., Godfrey, Ill.


GERMAN FLAGS

Presented to Battalion Commanders by Emperor William.

BERLIN, Oct. 18.—The ceremony of dedicating the 122 flags destined for the recently organized four battalions of infantry regiments was performed in the presence of Emperor William to-day in front of Frederick the Great's statue on Unter den Linden. His Majesty later presented the flags to the commanders of the respective battalions and addressing the officers present alluded to the achievements of the German army in 1870 and called on the commanders to remember their duties and further consolidate the unity that now joins Germans in the fatherland and internal concord.

# THE AFGHAN RULER

### Reports of His Death Not Credited by the Indian Government.

### BUT HE IS SAID TO BE AFFLICTED WITH AN INCURABLE DISEASE.

**England and Russia Vitally Interested in the Policy of the Ameer's Successor—A Question of Much Moment to British Control of India—A Story of the Monarch's Cruelty.**

LONDON, Oct. 18.—Dispatches from Simla say the Indian Government does not credit the announcement from Calcutta that the Ameer of Afghanistan is dead. This announcement was made in a Lahr publication, in which it was stated that prior to his death the Ameer exhorted his eldest son, whom he named as his successor, to remain a friend to England.

The death of the Afghan ruler would create no surprise in Europe, as it has been known for some time that he was very ill of an incurable disease.

Ameer Abdurrahman is reckoned the greatest of all Afghanistan's rulers. He is the sixth Ameer of the Barakizie dynasty. Their predecessors of the Durani dynasty were called shahs, or kings, the last of whom fell in 1838. The present title is in accord with Mohammedan principles, namely, that the world should be ruled by one Caliph, with Ameers as his lieutenants. The first Ameer was the famous Dost Mohammed, one of the greatest men of Asia, who aimed to make of the Afghan tribes a nation that should restore the glories of those days when Afghans were the conquerors of all India. He was for a time dethroned and imprisoned by the British, but was restored, and, instead of feeling resentment and seeking revenge, was ever thereafter a stanch friend of England.

This great sovereign left, however, a legacy of trouble to his people. For he had several wives and many sons. His first wife was always his favorite, but for years she was childless, while his second wife bore him Afzul and Azim, who were therefore his eldest sons and considered to be his rightful heirs. After some years, however, the first and favorite wife bore him three sons—Akbar, Gholam Hyder and Shere Ali; and Dost Mohammed determined to put these before the others in the line of succession. Hence, all the internecine wars that have since convulsed the Empire. Akbar was a brilliant soldier, and during his father's reign led the army in a war with England, and annihilated the forces of the latter at Jugdulluk Pass. But he also assassinated the British Ambassador with his own hand. For this deed his father never forgave him and ultimately put him to death with poison. The second of the three favored sons, Gholam Hyder, died, and so Shere Ali succeeded to the throne on the death of Dost Mohammed. Shere Ali was hostile to England and soon became embroiled in a war and was deposed. His elder brothers, Afzul "the virtuous," and Azim "the dissolute," then held sway for a time. The former soon died, and the latter was compelled to flee at the return of Shere Ali. Afzul "the virtuous" left one son, Abdurahman, the present Ameer, and Azim "the dissolute," whose wife was an Armenian Christian, left one, Ishak Kahn, who has for years been one of the foremost pretenders to the throne.

There are many stories of the Ameer's cruelty. Here is a sample one. It was told at the time the Afghan ruler left Cabul to visit Lord Dufferin at Rawal Pinde in 1885. One of the Ameer's retainers, it is said, was accosted in the bazar at Peshawur by a man who inquired of him how it was that his master had ventured to leave Cabul; was he not afraid that his enemies would plot against him behind his back? The Afghan is said to have replied that the Ameer had no enemies—he had killed them all. The episode was brought to the Ameer's attention, who summoned his servant to his presence, and, so the story runs, caused him to be instantly executed for his ill-timed jest.

If the Ameer dies his son, Prince Habibullah Khan, will ascend the throne of Afghanistan.

Great Britain's anxiety about the situation in Afghanistan is explained by the fact that Afghanistan is an important "buffer State," between British India and the Russian possessions, in Central Asia.

By agreement with the present Ameer, Afghanistan has no foreign relations, except with the Government of India. In all other respects it is independent, and the rule of the Ameer is despotic.

Gen. Lord Roberts, who was formerly Commander-in-chief of the British forces in India, says that if the Ameer is dead there will surely be trouble over the question of succession at Cabool, the capital city, between the opposing parties, one favoring the succession of the elder son, Sardar Habibulla Khan, by a wife of low rank, who has already held a sort of power at Cabool; the other party supporting the younger royal wife in the interest of her son, a child. When the Ameer's death was expected once before this Queen mother prepared to seize the Treasury and gain the adhesion of the army.

Europeans at Cabool will be in danger on account of the Afghans' fanatical hatred, only suppressed through the Ameer's personal influence. There are three English women at Cabool, and their only means of escape is a journey of 190 miles to Peshawur, during which they will be at the mercy of the Afghans until they reach Lundikhotal, where they will be under the protection of the Khyber Rifles.

Russia's designs in Afghanistan are well understood.

She is trying to force an advancement of her boundary line, established in 1873. That line follows pretty closely one of the northern headwaters of the Oxus. It left Badakhshan, including the northeastern angle of Shiva, within the Afghan territories or dependencies. It also ran north to Shighnan and the whole of the Pamir region now in dispute. But the territorial claims to this region were left an open question and the region itself was supposed to form an undefined neutral ground between the territories of Russia on the north, Afghanistan on the south and Chinese Turkestan on the east. The eastern portion, in a loose way, was supposed to belong to Eastern Turkestan.

When China put down the Mahommedan rising some fourteen years ago, and thereby regained her ascendancy in Eastern Turkestan, she reinforced her claims to the eastern border of the Alichur Pamir, within the neutral zone. The recent claims of Russia ignore the claims of China and the actual facts of Chinese suzerainty over this tract.

The Russians, to all intents and purposes, are trying to substitute a Southern headwater of the Oxus for the more Northern one agreed upon as a line of demarkation in 1878 and to inclose the immense tract of territory intervening between the two rivers. To this they have apparently added a further encroachment of Afghanistan by a drawing of geographical lines across Badakhshan and claiming the territories which lie north of it up the line of the Oxus, agreed upon in 1873.

It is not apparent how England, not to mention China, can permit of the wholesale annexation of territory without a very strong protest.


# Nugent's REMNANT DAY TO-MORROW, FRIDAY.

As usual we will offer on our "Underbuy and Undersell" Plan

## THE BEST BARGAINS IN THE TOWN.

### Silks. Silks.

Black Surahs, double warp and all pure silk, worth 69c, **At 38 cents**

Black Faille Francaise, from auction; 25 pieces, worth 75c yard, **At 44 cents**

Black Satin Duchesse, very lustrous and all pure silk; regular $1 quality, **At 76 cents**

Beautiful Striped Taffeta Silks, in a beautiful line of new colorings, worth $1 yard, **At 66 cents**

Rich Colored Gros de Londres, in all the fall shades; worth $1.25. **At 97 cents**

### Dress Goods.

Double fold Illuminated Checks and Plaids, worth 20c yard, **At 12½ cents**

Double width Fancy Scotch Check Mixtures, all the new combinations of colorings, regular 20c quality, **Now 14 cents**

Double-width Flannel Suitings, all pure wool, all colors and mixtures, formerly 45c yard, **At 29 cents**

Handsome wide-width Illuminated Covert Cloths, all the new colors, worth 50c yard, **At 34 cents**

All-wool Ladies' Cloth, 52 inches wide, in all colors; used to be 75c yard, **Now 49 cents**

Wide-width Silk and Wool Plaids, bright colors and basket weave, worth $1 yard, **At 49 cents**

### Dress Trimmings.

**Bargains for Friday.**

The entire balance of Emanuel's stock of Dress Trimmings will be closed out Friday in Three Lots.

LOT 1.—Consisting of Mohair Ruffled Braids, Silk Gimp and Persian Bands; formerly sold from 10c to 50c yard. **Your choice Friday 2½ cents**

LOT 2.—Consists of Silk and Tinsel Gimp, Jet Fringe, Braids, etc., worth from 25c to 35c yard. **Your choice Friday 5 cents**

LOT 3.—Comprises Jet Fringe, Black Silk Leaf Gimp, Jet Passementerie, Oriental Embroidery, worth 50c to $1 yard. **Your choice Friday 10 cents**

### Cloak Bargains.

Ladies' stylish Golf Capes, full winter weight, in Scotch mixed cloths, with plaid back, various colorings and worth in the regular way $8.50; will offer a lot of about 50 on Friday at **$3.48 each**

Lot Ladies' Winter Jackets, broken sizes—remnants, as it were—of several styles; in the entire lot are all sizes up to 44 bust; worth up to $7. **Your Choice on Friday for $2.25**

**Shawls.** A lot of all-wool Cashmere Shawls in colors, full sizes, worth $2 each. **Choice on Friday, 98 cents**

### Underwear.

**For Men and Boys. Cheap for Friday.** Most men and boys come to us for it and go away happy. Why don't you?

Men's Gray Shirts and Drawers, a lot worth 65c. Go on Friday for **35 cents**

Men's heavy-weight natural wool Drawers, regular price $1.25. **On Friday at 59 cents**

A lot of Men's White Merino Shirts and Drawers, regular 50c and 75c goods. **On Friday at 33 cents**

Boys' heavy Gray Mixed Shirts, regular price 65c. **On Friday at 31 cents**

### Unlaundered Shirts.

**A CHEAP LOT.**

A lot of Men's White Unlaundered Shirts with fancy bosoms and cuffs, regular price $1. **On Friday at 47 cents**

### Infants' and Children's Wear.

One lot of Children's Lawn Hats in pink, light blue and white; reduced from 19c **To 2 cents**

Lot of Children's Embroidered Lawn Caps, reduced from 25c to **5 cents**

Ladies' Ice Wool Fascinators in black reduced from $1.60 **To 94 cents**

Infants' White Silk Embroidered Long Cloaks, all lined throughout, reduced from $2 **To $1.00 each**

### Linens.

Special bargains in Soiled Linen Sets, Towels, Napkins, short lengths Damask Crashes and White Goods at **Friday prices**

Lot Hemstitched Art Squares, all linen, worth 12½c, **On Friday 5 cents each**

Lot all-linen Hemstitched Tray Cloths, full size, worth 50c, **Friday 24 cents each**

60-inch Fine Tabb Felt, worth 45c, **On Friday 24 cents yard**

Lot 12-inch all linen German Doylies, regular price 6¼c, **Friday 2½ cents each**

Lot 23x50 brown heavy Bath Towels; note the size; worth 25c, **Friday 10 cents each**

Lot Cream Irish Satin Damask, worth 39c, **Friday 24 cents yard**

Lot 60-inch Turkey Red Damask, fast colors, worth 35c, **Friday 18 cents yard**

Lot 64-inch bleached Satin Damask, a special job, worth 75c, **Friday 47 cents yard**

Lot bleached full-size Dinner Napkins, worth $1.39, **On Friday 89 cents dozen**

### Hosiery.

Children's ribbed black Wool Hose, in broken sizes, our regular 25c quality, **For Friday 15 cents pair**

Men's seamless Merino Half Hose, in the new tan colors worth 25c pair, **For Friday 15 cents pair**

Ladies' fine imported, Hermsdorf dye, black, 40-gauge Cotton Hose, with spliced heels and toes, worth 25c pair, **For Friday 16 cents pair**

### Black Ribbons.

**A Great Bargain.**

12½c for 5 cents. No. 7. All pure Silk, Black Satin and Moire Ribbon, never sold for less than 12½c yard. Special price **On Friday 5 cents yard**

18c for 7½ cents. No. 9. All pure Silk, Black Satin and Moire Ribbon, worth 18c a yard. Special price **On Friday 7½ cents a yard**

**Remnants. Remnants.** All remnants of Ribbons on sale Friday at about **One half regular prices**

### Boys' Clothing.

All boys are rough on their clothes if they are healthy, but the better clothes a boy wears the better he treats them, and the better he feels in them; therefore the better he is.

Our clothes are the best and for the least money; no shoddy; we pay mighty close attention to getting only honestly made clothes of first-class wearing materials; therefore our Clothing Department is popular.

Friday we offer 199 all-wool Jersey Suits, braided, several styles in them, black, blue or brown, worth $3.50 to $4.50 suit. **All at $2.48 suit**

248 Boys' Double Breasted Suits, neat patterns of cassimeres and cheviots, worth $3 suit. Friday we make them **$1.97 suit**

Boys' new nobby Reefer Suits, neatly trimmed with braid, good wearing cheviots and tweeds; these ought to be $4, but Friday they will be **$2.69 suit**

See those Long Pant Suits, single or double breasted, sizes 12 to 19 years, usually sold at $6.50, **At $4.97 suit**

### Kid Glove Bargain for Friday.

Lot of Ladies' 4-button 5 and 7 hook lacing Kid Gloves, Glace and Suede, good sizes, some light and dark colors, with large pearl buttons to match; worth in the regular way $1 and $1.25; you can have your pick of this lot on **Friday at 63 cents pair**

### Laces and Veilings.

Lot of white Point de Gene Laces, 3, 4 and 5 inches wide, worth 20c, 25c and 30c yard, **At 6 cents**

Irish Point Laces, ecru or two-toned, 8, 9 and 10 inches wide, worth 35c and 40c yard, **At 17 cents**

All-wool Barege Veilings, 27 inches wide, all colors, reduced from 35c yard **To 11 cents**

### Notions and Small Wares.

5c Sewing Machine Oil, **Friday 3 cents per bottle**

Black Rubber Dressing Combs, **Friday 3 cents**

10c Patent Leather Shoe Polish, **Friday 3 cents**

Cicilian Silver Polish, worth 10c, **Friday 3 cents**

10c bolt or piece of Whalebone Casing, in black and all colors, **Friday 5 cents**

C. B. Darning Cotton, regular price 2½c, **Friday 8 balls for 5 cents**

15c Covered Dress Stays, **Friday 6 sets for 5 cents**

10c Tack Hammers, **Friday 5 cents**

10c Fancy Dusters, **Friday 5 cents**

10c Liquid Shoe Polish, for gentlemen's use, per bottle, **Friday 6 cents**

15c Dress Skirt Placket Hole Closers, **Friday 7 cents**

25c and 35c Antiseptic Dress Shields, **Friday 16 cents pair**

85c Shaving Mug and Brush, in case, **Friday 43 cents**

### Jewelry.

Silvered Belt Pins **At 5 cents**

Black Shell or Amber Side Combs for **5c pair**

Rolled Plate Ladies' Cuff Buttons, worth 25c, **At 9 cents pair**

Turtle Finger Rings, sterling silver, reduced from 29c **To 10 cents**

Metal Top Hair Ornaments, shell prongs, worth 25c and 35c, **At 14 cents**

Fancy Filagree Silvered Neck Slides, worth 50c, **At 24 cents**

Fine enameled Cuff Buttons, rolled plate, worth 50c, **At 24 cents pair**

Brilliant Rhinestone Ear Rings, with rolled plate settings, screw or swing, worth 50 cents, **At 25 cents**

### Leather Goods.

**Special Friday Reductions.**

Ladies' Leather Belts, good goods and good colors; were 25c and 50c, **Friday only 5 cents**

Ladies' Seal Leather and Real Alligator Coin Purses, **Friday only 9 cents**

Ladies' Navy Blue Silk Belts, in two styles, were 25c, **Friday only 16 cents**

Ladies' Purses, double coin pockets, fancy metal frames, seal leather and real alligator, **Friday only 19 cents**

Ladies' Seal Leather Chatelaine Bags, chased silver frames and ornaments, **Friday 31 cents**

### Curtains and Upholstery.

Manufacturers' samples of Nottingham Lace Curtains, 1, 2 and 2½ yard lengths, worth 40c and 60c each, your choice on Friday **At 21 cents each**

Burmah Hearth Rugs, assorted patterns, size 30x60, reduced from $1.50, **Friday price $1.19 each**

Silk Drapery Fringe in a variety of colors, reduced from 35c yard, **Friday price 20 cents yard**

Nottingham Curtain Lace, taped edges, floral design, reduced from 15c yard, **Friday price 8 1-3 cents**

Lot of odd pairs Chenille Portieres, 18 different colors to select from, with dado, frieze and fringe top and bottom, worth $3.50 pair, **Friday price $2.67 pair**

Imported Embroidered Curtain Swiss for sash curtains, reduced from 35c yard, **Friday price 17½ cents yard**

### Bedding.

2 cases splendid Crochet Bed Spreads, extra size, regular $1.00 quality, this slightly imperfect goes at **68 cents**

One lot of Chintz Covered Bed Comforts, turkey red lined, worth $1.25, **At 89 cents**

200 pairs of Silver Gray Blankets with showy borders, full 10-4 size, **At 49 cents pair**

Fancy Colored Burlap Horse Covers, shaped and with strap and buckle, soiled, **At 25 cents**

### Muslins and Domestics.

We have bought 150 pieces best quality Table Oil Cloths, all good patterns, very cheap, regular price 25c, yard; this lot while they last, will be **15 cents**

Fancy Striped Flannelettes, worth 8½c yard, go at **4½ cents**

Dark styles of Outing Flannels, regular price 12½c yard at **7½ cents**

25 pieces White Baby Flannel, nice quality, a regular 21c flannel, Friday at **14 cents**

Splendid quality ready made Bleached Sheets at a great bargain, beautifully finished, worth 65c, **44 cents**

### Art Material Department.

25c Fancy Silk Tassels in desirable colors, **Friday 12 cents dozen**

45c Fancy Japanese double head rests, **Friday 28 cents**

25c Rug Beater, entirely new, **Only 12 cents**

35c Momie Linen Tray Covers and Carving Cloths, **Friday 27 cents**

$1.00 Enameled Stools for decorating, **Only 49 cents**

25c Momie Linen Stamped Bibs or Feeders, **Friday 17 cents**


## SILVER SHIPMENTS.

**The Sub-Treasury May Make Them From St. Louis to Texas.**

The Sub-Treasury has received notice from Washington, D. C., that the order directing that silver be shipped to Texas from New Orleans, instead of St. Louis, has been modified so as to permit the shipment of the silver from St. Louis, if the express route is shorter from St. Louis.

**A Son-in-Law's Anxiety.**

CHICAGO, Oct. 18.—Mrs. Eliza Carson, aged 70, whose son-in-law, Julius Rhorback, asked for a conservator that she might not squander her $80,000 fortune in her fad for continuous steamship trips on the Atlantic, left Chicago last night for New York to take another voyage. The son-in-law withdrew the application for a conservator.

**Sent to the Asylum.**

HERMANN, Mo., Oct. 18.—Fritz Lampe, aged 18 years, was taken to the insane asylum at Fulton last night. About a year ago he received a severe beating over the head with a club. This is said to have caused his insanity. The symptoms of insanity were first noticed last Sunday, since when he had spells about every two hours, when he labored under the delusion that somebody was trying to kill him.

# RETAIL CLERKS.

### The Day Set Apart for Them at the Exposition.

Retail Clerks' Day at the Exposition drew out an unusually large crowd. Numerous parties have been formed in the various large establishments to attend later in the evening.

Sousa has completed arrangements for his band's tour after the close of the Exposition. Their first appearance will be at Springfield on Sunday night. They will visit the principal cities of Tennessee, Kentucky, Indiana and Michigan before proceeding East. The season will close at New York City on Dec. 16. Sousa's reason for not giving a Sunday night concert in the city at the close of his engagement, as was the rule with Gilmore, has not been made public. Manager Galennie announces the re-engagement of Sousa and his artists for next year.

Many of the leading business houses have procured tickets for distribution among their employes, thus insuring a large attendance on Directors, Merchants and Manufacturers' Day. The pupils of the L'Ouverture Manual Training School will receive their friends at the Public School Exhibit from 7 to 9 p. m. Friday evening. Secretary Galennie says that the attendance for this season will pass the half-million mark and closely approximate the record made in 1887. This was the year when President Cleveland visited St. Louis and the Grand Army reunion was held here.

The evening programme follows:

4 TO 5 O'CLOCK.

Overture—"Flying Dutchman"....Wagner
Valse—"Honeymoon" (new)....Bach
Spanish Dance—"Sequidella"....Holst
Excerpts from "Siegfried"....Wagner
Vocal—"At the Altar" (Norma)....Bellini
Mr. Herman Barosch.
March—"Anheuser-Busch"....Buchel

7 TO 8 O'CLOCK.

Overture—"The Martyrs"....Donizetti
Grand Fantasia—"Forbidden Fruit" (new)....Mears
"Funeral March"....Chopin
Entre Acte—"Bijou"....Andreassin
Valse—"Moselle"....Ilgenfritz
"Danse Africaine"....Glider

9 TO 10 O'CLOCK.

Overture—"Phedre"....Massenet
Suite—"Last Days of Pompeii"....Sousa
Vocal—"La Dame Blanche"....Boieldieu
Mr. Herman Barosch.
"Hungarian Rhapsody, No. 2"....Liszt
Vocal....—
Mrs. Sales.
Grand International Melange—"Salute of the Nations"....Sousa

**The Salute of the Nations.**

The grand tableau "Columbia Triumphant" is one of the most beautiful spectacles ever seen in St. Louis. It is the concluding feature of Sousa's great tone picture, "The Salute of the Nations," which can be seen at the Exposition this, to-morrow and Saturday evenings.

## TROOPS AND STRIKERS.

**Report of the Commander of the Department of California.**

WASHINGTON, Oct. 18.—The annual report of Brig.-Gen. Thomas H. Ruger, commanding the Department of California, made public to-day, is devoted largely to a recital of the stirring events of the great strike.

Of this subject the report treats as follows:

"The service of most importance performed during the year by the troops serving in the department was that recently rendered under orders received requiring prevention of obstruction to the United States mails, interfering with interstate commerce and the enforcement of the warrants of the United States courts."

After describing the condition of affairs at Los Angeles and the dispatch of Col. Schafter's troops to that place, the report goes on as follows:

"The result of the presence of troops was that the mail train service was soon resumed on all main lines—first to the East and later on to San Francisco. The trains were guarded by detachments of troops from the 7th until the 15th of July, when they were discontinued. With the exception of the overturning by strikers on July 10 of some cars on a railroad crossing to interrupt the running of trains, no overt act was committed during the time, but there is sufficient evidence of the fact that the strikers would have resorted, in the absence of military force, to any degree of violence, through the necessity to prevent the operation of railroads centering at this point, except by terms dictated by themselves."

Gen. Ruger next tells of the reception of the President's order of July 7, to remove obstructions to mails and interstate commerce and of the conditions prevailing where he decided to begin work, because the strikers were in greatest force and were belligerent. He says there were 2,500 strikers, and of these 1,500 joined the strike either unwillingly or from intimidation. These were joined by at least 500 strikers from other points, making about 3,000 men, the greater part armed, at least 800 of them, with rifles and guns. Gen. Ruger touches lightly upon the conduct of the militia in these words:

"On July 4 a force of the State troops of California, composed of two regiments and part of another, were assembled at Sacramento, upon request made for assistance by the United States Marshal, under the provisions of a statute of the State, for the purpose of furnishing such assistance as might be necessary to the resumption of the operation of the railroad for the carriage of the mails and for the purposes of interstate commerce. For reasons and owing to facts which it is not within the purpose of this report to state, the object was not accomplished."

Regarding the wrecking of the train bearing soldiers from Sacramento to San Francisco on July 11, and the killing of four soldiers, the report says:

"There is no doubt the murder of the four soldiers and the engineer was the act of the strikers, who left Sacramento before the train was started, and little doubt that it was known beforehand to a considerable number of other strikers that the track had been tampered with for the purpose of derailing the train. The place selected for throwing the train from the track was at a trestle crossing water and approached by a narrow causeway. That loss of life would occur in case the train was thrown from the track was almost inevitable. Proceedings are in progress in the civil courts against several men charged with murder in causing death by the wrecking of the train."

Gen. Ruger pays a high compliment to the naval forces landed at Oakland, saying they were of essential assistance and especially in permitting action with more confidence as to favorable results than has been the case. Great praise is also accorded to Col. Shafter and his command, to Col. Graham and the troops at Sacramento. Gen. Ruger says:

"At Sacramento the phase of the trouble had far passed the limits implied by the word 'strike.' The acts, manner of procedure and intent, as evidenced by the acts of those engaged, were distinctly insurrectionary. Except for the action of the troops the disorder would have been prolonged and, in all probability, would not have ended without serious bloodshed and the serious destruction of much property."

Attached to the report of Gen. Ruger are reports from Cols. Shafter and Graham and Commander Reeder, depicting in great detail the most interesting phases of the great struggle between law and order and anarchy.

**Capital Notes.**

The strained relations between the United States and Colombia brought about in March, 1892, by President Harrison's retaliatory proclamation on the refusal of Colombia to negotiate a reciprocity treaty, are at an end and Senor Hurtodo, the Colombian Minister, will again reside in Washington.

Assistant Secretary Reynolds of the Interior Department reversed the Commissioner of Pensions' rulings of May, 1893, relative to the rights of survivors of Indian wars under sec. 4718, Revised Statutes.

## SODALITY FOOT BALL.

**New League Organized With Six Clubs—Officers Elected.**

At a meeting held at the Christian Brothers' College the Sodality Foot Ball League was permanently organized. The League is composed of six clubs, namely, St. Teresa's, St. Bridget's, St. Leo's, Visitation, Christian Brothers' College and St. Patrick's. All of the aforesaid clubs were represented at the meeting. John T. Ratigan acted as temporary chairman and called the meeting to order. J. F. Morrissey was temporary secretary. The Constitution and By-Laws Committee, consisting of F. E. Kinsella, James Corrigan and J. F. Morrissey submitted their report. The constitution submitted by them was adopted and the by-laws left over until the next meeting. On the adoption of the constitution the permanent officers were elected as follows: President, Jno. T. Riley of St. Bridget's; Vice-President, Wm. H. Gilmore of Christian Brothers' College; Secretary, Jno. F. Morrissey of St. Patrick's; Treasurer, F. E. Kinsella of St. Teresa's. A Committee on Schedule, Referees and Grounds was also appointed. After a little more preliminary work the meeting adjourned to meet at St. Patrick's Hall, Monday evening, Oct. 22. The Sodality League is composed of clubs selected from the various Young Men's Sodalities of the city. Their games will be played under the association foot-ball rules every Sunday afternoon at places to be designated later on. The season will commence Nov. 4. The League was organized for the purpose of promoting athletics in the various sodalities of the city, and none but sodality members will be permitted to play on any of the teams.


# It Leads the World

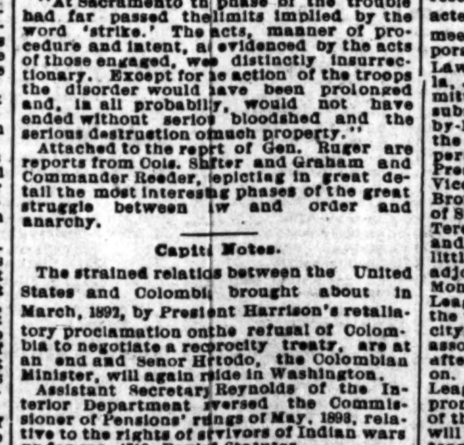


—Pearline. The first washing-compound ever made, and the best. Proved to be absolutely harmless to anything that is washed—both by the women who have used it for years, and by scientific tests.

But the enormous demand for Pearline—for something that will save work and yet be safe to use, has started a host of washing-powders, all imitations of Pearline. They ought to make women think. If you can get risky help from a poor imitation, why not get safe help from the original and the best? If you used the cheapest washing-powder for a year, instead of Pearline, you couldn't save enough to pay your loss in one ruined garment. 427 JAMES PYLE, New York.


## LEGAL.

SPECIAL COMMISSIONER'S SALE IN PARTITION—Special Commissioner's Sale in Partition, case No. 95,379, room 4, Circuit Court, City of St. Louis, State of Missouri, February term, 1894, Joseph B. Ostermann, plaintiff, vs. Ella N. Ostermann, Lillie M. Ostermann, Letitia M. Ostermann, Ella M. Ostermann, John J. Ostermann and Rosa, otherwise known as Gesina Meier, defendants. Pursuant to an order of the Circuit Court of the City of St. Louis, State of Missouri, made in the above entitled cause on July 30th, 1894, and an additional order made thereon on September 8, 1894, renewing the order of sale for the October term, 1894, of said Circuit Court, and an additional order of said Circuit Court made October 4, 1894, renewing said original order of sale for the October term, 1894, the undersigned Special Commissioner will, on SATURDAY, THE 27TH DAY OF OCTOBER, 1894, between the hours of 9 o'clock in the forenoon and 5 o'clock in the afternoon of that day, at the east front door of the Court-house, in the City of St. Louis, State of Missouri, sell the real estate herein described at public auction to the highest bidder, the terms of said sale being one-third cash, balance of purchase price being one-third payable in one year and one-third payable in two years, the deferred payments to bear interest at the rate of 6 per cent per annum from date of purchase, to be secured by deed of trust on property sold—the purchaser having the option to pay a greater portion or all cash—option to be expressed prior to filing report of sale; said purchase or purchases to be subject to the approval of the Circuit Court, the property to be sold being the following described real estate, all situated in the city of St. Louis, State of Missouri, viz.:

One lot of ground in Julia C. Soulard's Third Addition to the City of St. Louis, to-wit: Lot number two (2) in block number one hundred and thirteen (113), being thirty (30) feet front on the east side of Rue(?) (now Tenth) street and running eastwardly with the same width one hundred and fourteen (114) feet to an alley twenty (20) feet wide, according to the plat of said Julia C. Soulard's Third Addition, recorded in the Recorder's office of the County (now city) of St. Louis, and being in city block No. three hundred and eighty-five (385), which said property was acquired by said Gerhard H. Ostermann under the name of Hermann Gerhard Ostermann, from Henry T. Wessels and Elizabeth, his wife, by deed dated the 20th day of June, 1852, and recorded in the Recorder's office of St. Louis County (now city), State of Missouri, in book H, No. 6, page 343.

Also a piece or parcel of ground situated in the City of St. Louis, State of Missouri, in block number three hundred and seventy-one (371), containing a front on the east side of Seventh street of ninety-seven feet and six inches (97 ft. 6 in.), by a width on the alley or east line of said lot of fifty-four feet and six inches (54 ft. 6 in.), making an average width of seventy-six feet (76 ft.) by a depth easterly on the north line of one hundred and forty feet (140 ft.), and on the south line of one hundred and forty-seven feet (147 ft.), more or less, bounded on the west by Seventh street, on the north by lot now or formerly of Henry Scheele, on the east by an alley twenty feet (20 ft.) wide, and on the south by Julia C. Soulard's south line: which said property was acquired by said Gerhard H. Ostermann, from Peter Richard Kearick, by deed dated the 9th day of June, 1866, and recorded in the Recorder's office of St. Louis County (now city), State of Missouri, in Book 325, page 80. RUFUS J. DELANO, Special Commissioner. (1876) Laclede Building, St. Louis, Mo., Oct. 3, 1894.

SHERIFF'S SALE—Notice is hereby given that the Sheriff of Lee County, Ark., in pursuance of an order of the Supreme Court of Arkansas, made Oct. 8, 1894, in the cause pending in said court, wherein C. T. Messinger is appellant, and J. P. Dunham is appellee, will on MONDAY, NOVEMBER 5, 1894, beginning at 12 o'clock m., sell at public auction at the railroad depot at La Grange, Ark., a lot of lumber (about 400,000 feet), now held by said Sheriff, under attachment in said cause.

Sale will be on credit of six months and purchasers required to give bond with good security, bearing 6 per cent interest, for the purchase price, and sale will be made by the thousand feet (board measure), and subject to approval by the court. W. T. DERRICK, Sheriff Lee County, Ark. Marianna, Ark., Oct. 11, 1894. 1927

## LEGAL.

SHERIFF'S SALE—By virtue and authority of a general and special execution issued from the office of the Clerk of the Circuit Court, at the city of St. Louis, returnable to the December term, 1894, of said court, and to me directed, wherein I. F. Burns is plaintiff and A. B. McCune, O. Buchanan and O. B. Van Valkenberg are defendants, I have levied upon and seized the following described real estate charged with the mechanic's lien on which this action is founded, and described in said execution as follows, to-wit: A one-story frame building situated upon the following described premises, to-wit: In block 4887, city of St. Louis, State of Missouri, being part of lot, M. Buchanan's tract, beginning at the intersection of the south line of Old Manchester road and east line of land of Walter Britt, thence east along the south line of old Manchester road 25 feet, thence south in a line parallel with said Britt's east line 100 feet to a point, thence west in a line parallel with the south line of old Manchester road, 25 feet to the east line of said Britt's, thence north along the east line of said Britt's to place of beginning, and I will on FRIDAY, THE 26TH DAY OF OCTOBER, 1894, between the hours of 9 o'clock in the forenoon and 5 o'clock in the afternoon of that day at the east front door of the Court-house, in the City of St. Louis, State of Missouri, sell at public auction, for cash, to the highest bidder, the above described property to satisfy said execution and costs. PATRICK M. STAED, Sheriff, City of St. Louis, Mo. St. Louis, Oct. 6, 1894. 1889

ESTATE of James Meegan, Deceased—Notice is hereby given that letters testamentary on the estate of James Meegan, deceased, were granted to the undersigned by the Probate Court of the City of St. Louis, on the 10th day of October, 1894.

All persons having claims against said estate are required to exhibit the same to the undersigned for allowance, within one year after the date of said letters, or they may be precluded from any benefit of said estate, and if such claims be not exhibited within two years from the date of this publication, they will be forever barred.

Dated, this 10th day of October, 1894. 1901 JOSEPH L. HORNSBY, Executor.

ESTATE of John Roesch, Deceased—Notice is hereby given that letters testamentary on the estate of John Roesch, deceased, were granted to the undersigned by the Probate Court of the city of St. Louis, on the 9th day of October, 1894.

All persons having claims against said estate are required to exhibit the same to the undersigned for allowance, within one year after the date of said letters, or they may be precluded from any benefit of said estate, and if such claims be not exhibited within two years from the date of this publication, they will be forever barred.

Dated this 11th day of October, 1894. CAROLINE ROESCH, Executrix. BASSIEUR & SCHNURMACHER, Attorneys. 1902

ESTATE of Anna Berger, Deceased—Notice is hereby given that letters testamentary on the estate of Anna Berger, deceased, were granted to the undersigned by the Probate Court of the City of St. Louis, on the 2d day of October, 1894.

All persons having claims against said estate are required to exhibit the same to the undersigned for allowance within one year after the date of said letters, or they may be precluded from any benefit of said estate, and if such claims be not exhibited within two years from the date of this publication they will be forever barred.

Dated this 2d day of October, 1894. CHRISTOPHER KNICKMEYER, Executor. F. ROHL, Notary. 1878

ESTATE of Edward S. Rowse, Deceased—Notice is hereby given that letters testamentary on the estate of Edward S. Rowse, deceased, were granted to the undersigned by the Probate Court of the City of St. Louis, on the 9th day of October, 1894.

All persons having claims against said estate are required to exhibit the same to the undersigned for allowance, within one year after the date of said letters, or they may be precluded from any benefit of said estate, and if such claims be not exhibited within two years from the date of this publication, they will be forever barred.

Dated, this 9th day of October, 1894. 1880 EDWARD C. ROWSE, Executor.

# St. Louis Post-Dispatch,

PUBLISHED BY
THE PULITZER PUBLISHING CO.
JOSEPH PULITZER, President.

TERMS—CITY EDITION.

Daily .....From Newsboys 2 Cents
Sunday.....From Newsboys 5 Cents
Daily and Sunday, per week, by Carrier.....15 CENTS
Daily and Sunday, per month by Carrier.....65 Cents

Subscribers who fail to receive their papers regularly will confer a favor by reporting the same to this office.

All business or news letters or telegrams should be addressed
POST-DISPATCH,
513 Olive st.

TELEPHONE NUMBERS.

Editorial Rooms.....4085
Business Office.....4084

New York Bureau, Room 96, Pulitzer Building, Max H. Fischer, Manager.


AMUSEMENTS TO-NIGHT.

OLYMPIC—"Lady Windermere's Fan."
GRAND OPERA-HOUSE—"A Revue."
THE HAGAN—"Blue Jeans."
POPE'S—Continuous Show.
HAVLIN'S—"The Tornado."
STANDARD—"City Sports."
EXPOSITION—Sousa Concerts and Exhibition.

MATINEES TO-MORROW.

STANDARD—"City Sports."
EXPOSITION—Sousa Concerts and Exhibition.

PLUTOCRATIC politics has been reduced to the single question "whose pocket is to be touched?"

SENATOR HILL is giving the country an object lesson in the fine art of political organization.

THE unfendered street car and the unguarded crossing are indefensible menaces to the community.

IF all the thumps and kicks administered at the primaries yesterday had been votes some of the ballot boxes would have overflowed.

IN view of this Ohio uprising we may look for Gen. Schofield to write some more on the importance of increasing the regular army.

MR. MORTON'S bar'l will be drawn on so liberally that he ought not to be worried with expenses at law incident to keeping his imported servants.

IT is to be hoped that Atty.-Gen. Olney himself will not appear upon the stump. Some honest Democrat might put a question to him about the trusts.

IT is to be regretted that in the model State of which Mr. McKinley is Governor the enraged populace should start for dynamite to blow up the militia.

THOSE bawlings from the Temple of Truth about the increase in the price of sugar are heard no more. The price of sugar is just the same as it was, or lower.

SOME developments in the New York situation indicate that the difference between the professional reformer and the professional politician is one of name only.

IT must be annoying to Gov. McKinley to be interrupted in his campaigning by telegrams calling for militia to put down mobs bent on lynching prisoners of the State.

THE excess of enthusiasm at the Seventeenth Ward Republican primary yesterday proved rather disastrous to the colored voters. The faithful black man is not getting half a chance in politics.

PENSIONS are being increased and new names are being added to the pension rolls. The "dropped" pensions are the fraudulent ones, and the money not paid out for them will go to the people who have a right to it.

THE Executive Board of the Western and Southern railroads decided not to issue any more passes to influence traffic. Nothing was done, however, towards stopping the issue of passes to influence legislation and politics.

THERE is a good deal of truth in what Mr. Bryan of Nebraska has just said: "They call a man a statesman whose ear is tuned to catch the slightest pulsation of the pocket-book, and term him a demagogue who dares listen to the heartbeats of humanity."

AN orator who can speak for eighteen hours in one speech is a candidate for the United States Senate in West Virginia. It may be that West Virginia "points with pride" to this statesman, but the rest of the country "views with alarm" the prospect of so formidable a rival to Orator Quay.

STUYVESANT FISH is telling in Chicago that his Southern friends will not vote the high tariff ticket, but that they hope it will win in order that "confidence may be restored." This sounds very much like a Fish story; but perhaps Stuyvesant has been among the Louisiana bounty grabbers. There is no doubt about what they want.

THOMAS REED says that changing conditions have left room for many modifications of the McKinley law. "Changing conditions" is good. It is to be hoped that Mr. Reed's pursuit of a presidential nomination has not put him in a way to absorb those perilous free trade ideas which are regarded with so much terror in his own Northeast.

MR. WILSON'S assertion that if he had wanted to sell out his constituents he would not have had to go to England, as he could have had a million dollars in gold in Washington, is entirely true. The trusts and monopolies stand ready to buy any statesman who is for sale. So long as we have high tariffs there will be an abundance of corruption money at the national capital.

THE talk about typhoid fever from well water amounts to little when it is known that consumers of river water, who never see a well, are carried away just the same as those who use wells. The simple truth is that all streams from which water is taken for drinking should be kept pure, and that all cities should find some better method of disposing of sewage than permitting it to flow into such streams.

## CHARITY TRAVESTIED.

The report of H. C. Grenner, Commissioner of Charitable Institutions, is unpleasant reading for the people of St. Louis.

The statement that unfit supplies are used at the City Hospital is bad enough, but far worse is the picture of conditions existing at the House of Refuge. These conditions are both physically and morally unwholesome for the children compelled to submit to them. The institution is so overcrowded that the children are packed in the dormitories in "double-deck" beds like sardines and without the necessary conveniences for the preservation of health. The good and bad are indiscriminately mixed.

The House of Refuge is intended to serve two purposes. It is not only a reformatory for vicious and incorrigible youths, but it is a home for dependent orphans and waifs. Inadequate accommodations prevents the separation of these two classes of inmates and thus by throwing the innocent unfortunates with youths of vicious disposition and criminal tendency and training the House of Refuge is made a breeding place for vice and crime. The city is not only guilty of inflicting the greatest wrong upon its helpless waifs, but the greatest injury to itself by using a public institution to corrupt innocence and increase the criminal class.

Mr. Grenner's conclusion that immediate improvements should be made and the two classes of inmates separated as soon as possible is right. The House of Refuge at present is a disgraceful travesty of public charity and sound public policy.

## JUSTIFIABLE SACRIFICE.

There is occasion for deep regret that citizens should have been killed and injured by the militia in protecting the life of the negro brute who was on trial for criminal assault at Washington Court-house in the State of Ohio. It seems a great pity that the lives of good men should have been sacrificed in defense of the life of a brutal criminal.

But the sacrifice was warranted. The Ohio authorities would have been justified in multiplying the killings many times if it were necessary to accomplish the object for which the militia was summoned to Washington. The life of the negro ravisher was of slight importance, but it represented an issue of paramount importance—the issue of law or lawlessness, of anarchy or order, of trial by jury or execution by mob—all the guarantees of justice and government were at stake.

The citizens who were attempting to mob the prisoner, whatever they may have been otherwise, were at the time bad citizens. They were acting as enemies of organized society and were endeavoring to overthrow the foundations of good government and the rights and guarantees which give government its sole value and make life worth living under it.

When circumstances demand it the example of the Ohio authorities should be followed by all communities. No sacrifice is too great to maintain the supremacy of law and order and the authority and processes established by the sovereign people for the protection of the rights of the humblest citizen.

## POLITICAL BOSS LAW.

Recorder Higgins is to be commended for declining to be governed by City Counselor Marshall's opinion on the subject of the qualifications of voters in the primaries.

The City Counselor affirms that there can be no restriction upon the right to vote at the primaries, except such as the political committee may provide, and that the restricting power of the committee is boundless. It can arbitrarily fix the limits of qualification no matter how absurd or wrongful they may be. As an illustration he says the Republican committee could forbid any one to vote at the Republican primary who was not a Republican on April 1, 1880, and without any formal party restriction a citizen could vote at the primary of one party one day and at that of another the next day because his right to change his mind cannot be restricted.

If this is the law it only proves that it is possible for the law to favor fraud and wrong and to run to absurdity. The affirmance of this interpretation of the law would enable party bosses to impose any test upon voters and to disqualify them from participation in the primaries in huge blocks. It would render legal the fraudulent voting of gangs of voters at all primaries. The result would be the complete subjugation of honest voters by the tyranny and fraud of political bosses.

We are not inclined to believe that any court would sustain an interpretation of the law which would promote the tyranny and fraud the laws were framed to prevent. If Recorder Higgins is liable to damage suits for taking reasonable precautions to prevent the fraudulent abuse of the right of citizens to change their minds it would be well to have damage suits instituted. It would be a good thing for amendatory purposes to discover how nearly law the City Counselor's opinion is.

MR NAME is 'Oward; H'I'm hoff for hold Hengland;
But H'I'm coming back, don't you know?
Hamerican hindustry's w'at H'I'd hencourage,
And didn't Mr. Morton say, "'Oward, don't go?"
Yes, "'Oward, don't go," Mr. Morton, says 'e,
"For Hi wants you, 'Oward, Hi wants you with me.
With your noble bearing you just fills the bill,
And Hi knows that you'll vote agin Davy 'Ill.
So, 'Oward, don't go," says Morton, says 'e,
And though for hold Hengland, Hi must bow be hoff,
To 'is Ludship Morton me 'at I doff;
For H'I'm coming back, coming back, don't you know?
And 'Oward to the Wite 'Ouse with 'is Ludship will go."

THE masculine officers who had to register the Chicago ladies were greatly abashed and could scarcely attend to their duties. One of the judges had to talk to them in this way: "Take your feet off the stove, Jim. For heaven's sake, Bill, throw that cigar away. Mike, your right cuff is a trifle soiled. Push it up your sleeve. Now, boys, brace up. Don't look as though you were scared to death. I am here to protect you."

THE mobs in Ohio and various parts of the country who are after assailants of women do not appear to have heard of the arrival of those philanthropic Englishmen who came over recently to regulate our treatment of ravishers.

IT is hard to believe that Boston women chew gum, but when one of the Boston papers says that they do the fact must be admitted. But just think of it! Women in glasses and chewing gum! What spectacles!

TIM CAMPBELL, turned down by the Democrats, is now running as the Republican nominee for Congress in New York. It is very little trouble for a New York Democrat to adjust himself to circumstances.

UNCLE FILLET has taken his great tariff speech out into the state again, but it may not have the same tremendous effect on the interior communities that it has on the ward meetings of his own people.

IF the Republican voters who attacked the negroes yesterday were trying to protect Officer Quinlivan, it shows how the spirit of law and order may prevail even in the excitement of a primary.

MR. GLADSTONE denies the story that he is to take holy orders. It is sufficient for him that he should be known as the "Grand Old Man" without the additional distinction of "Good Old Man."

PRESIDENT HIPPOLYTE has been thumping his Minister of War. This, however, can be no precedent for the President of the United States to hit any member of his cabinet—not even Mr. Olney.

ONE of the persons captured at a poker game last night gave his name as Thomas Reed, but the country is well aware that Mr. Reed was in Michigan when the cops appeared.

MR. GORMAN will make a great sacrifice and go to New York to work for Hill. If he supports Hill as he did the Wilson bill, however, Davy will scarcely "get there."

HAD Paul Bourget been in this country during the campaign of '92 he would have learned that we not only have grandfathers but grandfather hats.

O WHERE will be the increment
Unto the Mayor's fame,
If that ambulance must amble
Without the Mayor's name?

A BANK cashier in Nebraska has shown his confidence in the white metal by stealing a lot of silver money and hiding it in a well.

THE Republican who carried a gun to the primary yesterday was a tinker—doubtless a tariff tinker.

IN Afghanistan the Khan has gone to his bier.

## THE PEOPLE'S FORUM.

[No matter written on both sides of the sheet can appear under this head.—ED.
[Bear in mind that it is against our rule to print any letter sent to this office unaccompanied by name and residence of writer.]

### Imperial Smoke Abatement.

*To the Editor of the Post-Dispatch:*

In your issue of yesterday "South St. Louis" in a letter headed as above asks "why it is that the Union Depot and People's power-houses are allowed to infringe the smoke ordinance with impunity," although small concerns are fined every week. With his arguments I have nothing to do, but as a matter of fact I would like to be allowed to state that the maximum penalty has been imposed upon the owners of both the power-houses named. At the present time the association has three additional cases against each of them in the First District Police court, but has not at present been able to force them to a hearing. If South St. Louis can help do this, he will be conferring a favor on our association as well as his neighbors.

There is no partiality in the association's work. Chimneys, not people, are considered. During the last thirty days 200 warnings have been issued, and a second inspection shows how willing most people are to comply with the law. On Monday no less than ten observations were taken, and only one chimney was found to be infringing the ordinance. Six months ago the proportion would have been just the other way, showing that the association has done good missionary work with comparatively little prosecution.

The difficulty with the two power-houses is an exception. A still larger power-house near the two named used to be a bad offender, but has cheerfully complied with the law and prevented the issuing of objectionable smoke.

The two specially named establishments will doubtless fall in line when convinced by the court that they have to. In the meantime it is useless to blame the association which has prosecuted each of them twice as often as any other offender.

JAMES COX,
Secretary Smoke Abatement Association.

### Light the Cars.

*To the Editor of the Post-Dispatch:*

In Monday's edition of your paper you had an article on the fact that the Boston electric car lines were trying various devices for the purpose of keeping a steady light in the cars when the full strength was not on. Could an energetic appeal from you, or through you, enable the St. Louis & Suburban Railroad to make some similar tests? The light, or rather darkness, in their cars is simply abominable. Last night I left Sixth and Locust streets on one of their cars at 9 p. m., but could not get a seat on account of the crowd, and standing directly under the electric light I could not see to read the POST-DISPATCH until we reached Twenty-seventh street. Then things began to be a little plainer, but it certainly seems to me that the service which the patrons of the above line receive is anything but satisfactory and something ought to be done if only the adding of a few lamps, which would add greatly to the pleasure of

A DAILY READER.

## COMING ATTRACTIONS.

**English Grand Opera at the Olympic—Stage Notes.**

The advance sale of seats of the Tavary Grand English Opera company's engagement next week at the Olympic, which opened this morning, gives the greatest encouragement, and from the large demand for seats it is quite evident that the event will prove memorable. The list of principals in support of Mme. Tavary is both large and brilliant and includes names that, in the past, have been identified with the great operatic successes. Special pains have been taken with reference to an acceptable orchestra and chorus. It is assured by the management, that both will be a revelation for magnitude and strength. The list of operas embraces such as are always received with enthusiasm, and the engagement of Mme. Tavary will be watched with no little interest. The repertoire selected for St. Louis cannot fail to prove gratifying and consists of "Il Trovatore," "Rigoletto," "Faust," "Carmen," "Cavalleria Rusticana," "Pagliacci," "Bohemian Girl," "Tannhauser," "Lohengrin" and "Martha."

The complete list of principals in support of Mme. Tavary are: Emma Marriana and Sophia Romani, sopranos; Helen Von Doenhoff, Thea Dorre and Dora Scott, contraltos; A. L. Guille, Payne Clark and William Warren, tenors; William Mertens, S. Dudley and F. L. Hill, baritones; William H. Hamilton and William Schuster, bassos. The musical director of the organization is Sig. Emerico Morreale of the Italian Opera-House in the City of Mexico.

The witticisms and epigrammatic speeches of Billy Barry, the eccentric Irish comedian, who will introduce to those who go to Manager Norton's Theater Sunday evening "The Rising Generation," have done a great deal to make that peculiar individual one of the most popular of his kind now in the theatrical market. He will appear for the first time in St. Louis as Martin McShane, an Irish politician, who afterward becomes a United States Senator. Martin gets into all sorts of difficulties in his march from the humble abode of the Irish laborer to the halls of Congress but at the end he makes it. It requires in unusually large company of clever singers, dancers and farceurs, however, to successfully assist him to the accomplishment of this task. The story told in "The Rising Generation" is laid in New York City. It take three acts and a prologue to wind up the plot and unwind it so that Martin McShane's ambition is reached and everybody made happy.

George C. Jenks says he has never written so much for a star as for "The Side Show, or Wait for the Wagon," in which that clever character comedian, James B. Mackie, is starring this season and which will be the attraction at the Hagan next week.

Wherever produced both star and play have made a good impression, and the performance is claimed as one of the popular hits of the season. Mr. Mackie is well known here, as everywhere, as one of the best exponents of character comedy on the American stage. His clever dancing and facial contortions have made him famous from Maine to California. He was the original Grimsey, me boy, in Byt's "A Bunch of Keys."

Manager Butler's attraction for next week will be the Harry Morris Burlesquers, headed by the German comedian, Harry Morris. The organization is composed of twenty women and a number of clever comedians. The programme will be a varied one, interspersed with high class specialty work and two humorous burlesques, which will serve to introduce the entire company. The feature of the entertainment will be the original burletta, "A Tempting Town, or Wicked New York," adapting to advantage all of the ladies of the company in gorgeous and natty costumes.

The scene of Niagara Falls in the last act of "The Fast Mail" is a wonderful piece of realism. The original scene was so impressive that Lincoln J. Carter immediately determined to produce it in his piece "The Fast Mail," and with such gratifying results as to be pronounced perfect by the thousands who have seen and compared it to America's wonderful natural waterfall. "The Fast Mail" comes to Havlin's next Sunday.

For next week the novelty at Pope's will be Mlle. Lulu, who will introduce her $10,000 horse "Tapsey." This extraordinary horse understands three languages, English, German and French, and does not only her maintenance any one in the audience.

The dramatic attraction will be the well-known five-act sensational drama, "The Power of Money," and the olio will consist of ten new vaudeville acts.

MISS NETHERSOLE'S AMERICAN DEBUT.—"Olga Nethersole—great potentialities, partial realizations, a composite thus far of many dramatic portraits a grafting on an individuality of others' methods, even others' mannerisms, but the promise, the potency, of a remarkably strong emotional actress, a personality that is singularly rich and dowered physically with a most fascinating face, magnetic eyes and a beautiful figure."

Such were the impressions made upon a New York dramatic critic by Olga Nethersole, the new English actress, who made her American debut last Monday night at Palmer's Theater in "The Transgressor," the latest event has been the talk of Eastern dramatic circles for weeks, and the verdict of the New York newspaper critics make her success an unqualified one. Both audience and actress were overwhelmed—the latter so much so that in bowing her acknowledgements to a curtain call at the close of the third act she tottered with emotion.

MME. TAVARY AND HER RUSSIAN MAID.—"Madame Marie Basta Tavary, New York, U. S. A." Such was the inscription on a small parcel which passed the New York Custom-house last week. It came from St. Petersburg, and contained a miniature golden horseshoe thickly studded with precious stones. It was while singing in Moscow a number of years ago that Mme. Tavary visited the popular districts of Moscow. In one small room of a crowded tenement the party discovered a woman in the last stages of consumption. Her only attendant was a child scarcely 10. A physician was hastily summoned, too late to aid the dying woman, however. Through the exertions of Mme. Tavary the girl was given a proper education. When Mme. Tavary decided to accept foreign engagements, she found herself in need of a maid, and selected the girl, whose name was Olga, for the position. Two years ago the girl returned to her native country. During Mme. Tavary's celebrated engagement at Madison Square Garden in New York last May a letter was received from St. Petersburg announcing the marriage of Olga to Lord Mustcraft, a noted Russian painter. Mme. Tavary had almost forgotten the incident when the golden horseshoe came to hand. A letter was inclosed in the package which read: "My dear benefactress, to whom I owe my present position, Lords and send this slight remembrance. Our gratitude to you is shared by one above, who will ever look upon you as having been my guardian angel. Lovingly, Olga."

There are many other tales told of Mme. Tavary's great sympathy for the poor, but this is one instance where it met with a truly unexpected reward.

## STAGE WHISPERS.

The Wednesday matinee at the Olympic was the largest house down stairs this season at this house. Miss Annard has proved a good drawing card.

In response to the police's demand John Russell has attempted during this week to improve his show at the Grand and in a certain measure has succeeded. Considerable singing and a few new songs have been injected with favorable results.

The four Nelson Sisters at the Standard this week are the talked of the town. Their performance in certain respects surpasses anything ever done by, even by male acrobats. When the size is considered, they become simply marvellous.

Old Chime Jenny hasn't worn out yet. The people, the bull, the pigeons, chickens and dogs are all receiving slightly rounds of applause at the Hagan especially that big, glossy black bull.

Alice J. Shaw, the leading prima donna, has achieved a great success at Pope's and is proving a powerful attraction.

Col. John D. Hopkins has arranged to bring his famous "Oriental Maze" to this city. It has played to considerable favors in New York during the past eighteen months. The POST-DISPATCH until we reached Twenty-seventh street. Then things began to be a little plainer, but it certainly seems to me that the service which the patrons of the above line receive is anything but satisfactory and something ought to be done if only the adding of a few lamps, which would add greatly to the pleasure of

Helen Bertram appeared once more before a New York audience on Monday night in the little role of Rica's niece in the production, "Little Christopher Columbus." Her performance was enthusiastically received.

## WEDNESDAY'S PRIMARIES.

**Fights and Scraps Among Republicans at the Polls.**

The serenity of the Republican primaries Wednesday evening was seriously marred by a few small riots, which came near terminating quite disastrously. The greatest excitement occurred about 5 p. m. at the Seventeenth Ward polling place, 2128 Franklin avenue. A man drove up thereto in a buggy with a shotgun in his hand, which he proceeded to load. Then about a dozen tough and more or less boozy white men who had been lounging near by jumped on all the colored voters in the vicinity and a free fight ensued. Officer Quinlivan of the Third District, who was near by, made the man with the shotgun unload and then rushed into the fighting mob. He was no match for the twenty howling, screeching scrappers, and so he withdrew and telephoned for assistance. In a short time a patrol wagon loaded with policemen arrived. They quickly laid hands on the parties whom the crowd said had been fighting and carted off Tom Gloney, H. H. Bailey, John W. Green, John O'Connor, Henry Keith, Tom Belcher, John A. Gast, Ben Estel, Jim Gallagher and John Slattery. Those of them who were not too drunk to talk said the trouble was caused by the man in the buggy driving up to the polling place, declaring he was an A. P. A., and threatening to shoot anyone who dared take it up. The crowd made a rush for him, but he got across the street, and the crowd mixed with the colored men. Some of the colored men were also arrested. Detective Crowley arrested the man in the buggy late in the night. He proved to be Albert H. Leister, a tinker, living at 2012 Olive street. He said he had just driven a friend to the polls to vote and that he had his shotgun with him, as he intended to go out hunting. Whatever he did he said he did in self-defense. The police do not take much stock in his story. He denied having said he belonged to the A. P. A.

Supporters of Drs. Frank and Walt, rival candidates for Coroner, had an interesting scrap at the polling-place, 1115 Locust street, about 5 p. m., as a result of which Fred Fritsch, a bartender, aged 28 years; John Sweeney, a clerk, 34; John Sweering, a teamster, 46; Robert Terry, a carpet-layer, 49, and James Bouley, an engineer, 61, were arrested for thrashing everyone who didn't vote as they desired. Bouley was bailed out, but returned to the fray and was rearrested two hours later for fighting again.

A quarrel between the rival supporters of Dr. Frank and Dr. Walt attracted such a crowd at the polling place, 1229 Chouteau avenue, at 5 p. m., that someone telephoned the Four Courts that a man had been killed there. An investigation revealed, however, that the most serious damage had happened was that one of the heelers had hit a deputy sheriff in the jaw.

Lee Allen of 108 South Seventh street, while near the polling place, 103 South Ninth street, at 4 p. m., was pounced on by John Sullivan, Fred Williams and Pat McNichols and badly beaten. They were arrested.

Charles Breurser of 409 Lucas avenue was beaten by John, alias "Doc," Sweeney in a saloon at Eleventh and Locust streets because he expressed himself too freely in regard to the day's contest. Sweeney was arrested.

## FROM THE NOTE BOOKS.

**Interesting Incidental Sketches of the Daily Work of Newsgathering.**

ONLY A PASS AT HIM.—A raw-boned, muscular Irishman was a defendant before Judge Morris some time ago for disturbing the peace of an acquaintance. While he was on the stand his erstwhile friend sat in a chair vainly endeavoring to witness the proceedings through a mass of swollen and discolored flesh. His face looked like a damson plum that won a prize because of its excessive proportions.

"What did you hit this man for?" asked Judge Morris, angrily. "Hit him? Shure Oi didn't hit him at all. Oi only med a pass at his face," was the witness' reply.

"Well," concluded his honor, "if one of your passes has that effect, don't ever hit anyone. Fifty dollars."

TALKED TOO LOUD.—A West End grocer was instructing his employes one evening recently when there were no customers in the store.

"We'll give them nineteen pounds of sugar for a dollar," said the grocer, "but we'll make it up on the tea."

A lady customer who entered the store at this juncture overheard the last remark and said: "That is the way you fool us, is it?"

The grocer, whose back was toward the door, looked around with a startled expression and endeavored to turn the matter off with a joke. The lady doesn't buy her tea from the grocer now.

KITES AND WIRES.—Kite flying is the cause of a great deal of extra work to the linemen of the telegraph and telephone systems of a big city. Most of the kites which the boys of St. Louis fly sooner or later become entangled in the wires and have to be removed. As wires are used at the same time to transmit the electric current, there is danger of the circuit being broken if they are allowed to remain suspended among the wires. Boys will be boys, however, and kite-flying is one of their prerogatives.

POLICY SUPERSTITIONS.—The negro policy players are utilizing Ed Butler's garbage carts in a novel way. They are always on the lookout for good numbers to play for "gigs" and "saddles" and the latest fad is to get the figures of the garbage carts as they pass at midnight. Some of those who have followed this system claim to have beaten the game. A negro rubber in a leading Turkish bath house takes down the numbers on ice wagons. "Fur my ammunition to fish at de tiger, sah."

NO AFFIDAVIT WITH THIS.—A pretty young married woman who attended a North st. Louis social gathering recently without her husband, adopted an unique device to rid herself of the mashers. An advertisement printed in big letters reading, "Young married people should buy their furniture at ——'s" caught her eye. At her request a young man cut out the word "Married" and with this pinned upon her dress waist, she secured immunity for the rest of the evening.

## ANSWERS TO CORRESPONDENTS.

G. H.—Have no list of foreign coins.

F. S. W.—The underground wire was put in before the electric cars were run.

P. R.—It is a disputed question whether he can hold both offices. He could not in this State.

C. A. H.—We do not print problems in this column. You can get the information by calling.

CONSTANT READER.—The terms of the present Street, Sewer and Water Commissioners expire next April.

M. T. MCL.—No one can place posters on your fences without your permission. You can prosecute them.

SUBSCRIBER.—Stammering must usually be treated by a skillful physician. In some instances elocutionists can cure it.

J. G.—He could take property from any one under a will. The answer was given to cover cases where the wife dies intestate.

HIGH FIVE.—A wins with the low card, unless there was a previous arrangement for the bidder to count his points regardless of regular rules.

SUBSCRIBER.—He must have been pardoned before the expiration of his sentence to entitle him to vote. The President cannot restore his right of suffrage.

C. L. AND J. L.—The right of suffrage is a State gift, and each State prescribes the qualifications of its voters. In Missouri and some other states soldiers and sailors are not allowed to vote.

G. AND J.—You will find the game laws for Missouri, Illinois and Arkansas in the SUNDAY POST-DISPATCH of 9th ult. (2) The proclamation has not yet been issued. The last Thursday in November is usually selected.

L. ST.—The property cannot be taken from you without accounting. A writ of replevin, and on the statement of the case you make it is not probable that a reputable house will resort to this. You must stand on your contract.

MRS. WALKER'S ESTATE.—The question of whether Owen Miller, who was appointed trustee under the will of the late Mrs. Ida M. Walker to conduct her pawnbroking business and retain therefor 60 per cent of the earnings, or the Mississippi Valley Trust Co., which is executor under the will, shall conduct the business, will come up in the Probate Court Saturday. Mr. Miller married Mrs. Walker shortly after her husband's decease and it is said that friction has arisen between him and her children since her death. The latter charge him with mismanagement and ask for his removal as manager.

# WHAT-NOT CORNER.

## STRATEGY.

Officer Dugan starts for court with Murphy and Delaney.

To make sure of Murphy, Officer Dugan shoots him.

Delaney breaks away.

Recaptures Delaney and brings both into court triumphantly.

## MEN OF MARK.

Paul Lindau, the well-known German novelist, has been appointed Intendent of the famous court theater in Meiningen. He will assume his duties next spring.

Lian Boyd Porter, who has been nominated for Congress by the Populists in the Eighth Massachusetts District, is better known as "Albert Ross" the writer of sensational stories.

Germans claim that the late Hermann Helmholtz was, after Humboldt, the greatest scientific thinker of this century. The physicians who performed the autopsy were astonished at the weight of his brain and the extraordinary number of its convolutions.

Ballington Booth of the Salvation Army has a plan for buying a tract of land in the West, "gathering up the Israelites and building a Canaan for them." The difficulty will be in keeping the Israelites in Canaan. They will persist in buying up all the adjoining country.

Samuel Joseph, a Democratic politician of Philadelphia and the author of the Democratic campaign song, "Grover, Grover, four years more of Grover, and they go, in we go, then we'll be in clover," is suffering from a cancerous growth of the eyelids. He is widely known and esteemed in Philadelphia.

### Atlantic Currents Illustrated.

A model has recently been made to illustrate the currents of the Atlantic. The water is blown out of various nozzles representing the mean direction of the permanent winds. The movement of the water is made perceptible by a dust sprinkled over its surface.

## QUESTIONS ASKED OF THE DOCTOR.

STIFFNESS IN THE HAND AND KNUCKLES.—Try salicylate of soda—ten grains in water every three hours.

BOILS—NOT RELIEVED BY SULPHIDE OF CALCIUM.—Compound syrup of hypophosphites with iron may be used with benefit. Dose is one teaspoonful three times a day.

TORPID LIVER WHICH CAUSES BILIOUSNESS, DEPRESSION, ETC.—Sulphate of soda is usually beneficial. One teaspoonful should be taken in a goblet ful of hot water one hour before breakfast.

BRONCHIAL COUGH.—Have your apothecary prepare the following mixture.

Muriate of ammonia, two drams.
Tincture of henbane, two drams.
Brown mixture, one ounce.
Syrup of wild cherry bark, three ounces.
Take one teaspoonful every three hours.

HOW TO TAKE LITHIA FOR RHEUMATISM.—Take a five grain tablet of carbonate of lithia in a glass of vichy water every three or four hours.

### Faith and Love.

Faith shares the future's promise; Love's
Self-offering is a triumph won:
And each good thought or action moves
The dark world nearer to the sun.
WHITTIER.

## A POISON ALARM.

**An Ingenious Device to Prevent Accidental Poisoning.**

This device is an English invention and is said to be very effective in that country, most of the coroners to whom it was submitted expressing their approval.

It consists, as will be seen by the accompanying illustration, of a bell so fastened to a capped cork that, it is claimed, the bottle cannot be taken up, much less the cork removed, without producing a tinkle, just loud enough to warn the nurse, but not loud enough to disturb the patient. Obviously, such a signal would be as effectual in the dark as in the daylight. A cord is attached to the bell with which it is tied to the neck of the bottle.

### A Guard on Bicycles.

The precautions which have been taken for the protection of the President of the French Republic have in no way been relaxed. The police bicycle corps is now used for this service whenever the President drives about Paris.

## SIX LITTLE JOKES.

Indianapolis *Journal*—"That Joshua story is true, I suppose," soliloquized Mr. Figg, who had to get Tommy ready for school, "but it was no 9-year-old son he tried the trick on."

Indianapolis *Journal*—"What do you think of my new ball dress?"

"It seems to me more like a hunting costume."

"I'd like to know why."

"It is dear, and you are bare."

*Kate Field's Washington*—"I tell you I'm in big luck."

"I'm glad to hear it."

"The insurance companies passed me O. K. two months ago, and now the doctor tells me I've got an incurable disease."

*Washington Star*—

"Where are you going, my pretty maid?"
"I'm going a shooting, sir," she said.
"May I go with you, my pretty maid?"
"I prefer the bird in the trees," she said.

New York *Weekly*—Friend: "Why do you send your husband's clothes to a tailor, when all they need is a button?"

Mrs. Maniofem: "Well, the fact is my husband married so young that he never learned how to sew on buttons."

Cincinnati *Tribune*—"Do you believe in love at first sight?"

"It is rather risky. Look at the trouble it sent Adam into."

## WOMEN OF THE WORLD.

Bessie Turner, a Durham, N. C., colored girl, stole a pair of shoes in which to be baptized.

Miss Helen Gladstone has been made one of the governors of the Fifeshire County schools.

Mrs. Martha Squire of Cold Spring, N. Y., who celebrated her 100th birthday on Thursday, has eight children living, of whom the eldest is 82 years of age.

Jeffreys Lewis announces in a San Francisco paper that she has reduced her surplus adipose tissue very materially by simply using skim milk in lieu of heartier food.

Mrs. Charles Dudley Warner is said to be the best amateur musician in New England. Most of the able musical criticisms so prominent through Mr. Warner's writing are due to her influence.

Miss Dora Reade Goodale, the poet of the Berkshire Hills, whose sister Elaine married Dr. Eastman, a Dakota Indian, a few years ago, is engaged to be married to Prof. Thomas Sanford of the University of California.

The chapter of the Daughters of the American Revolution, recently organized at Los Angeles, Cal., with Mrs. Fremont as Regent, has been named the "Eschscholtzia" Chapter, from the beautiful golden poppy flower of California.

### Doctors on Bicycling.

Dr. Douglass Hogg of Paris, recently requested in the columns of the *Paris Journal of Medicine* the opinions of medical men as to whether bicycling was healthy or injurious to women. He has received forty-eight answers to his question from distinguished English, French and other physicians. Of these thirty-six approved the exercise, if practiced in moderation, three recommend it under certain conditions, while nine are totally opposed to bicycling for women.

## FACT OR FICTION.

The manufacture of tinware in England originated from a trade secret stolen in Holland.

In Berlin women are to be found on the police force. They are especially useful in shutting up disorderly houses.

Europe has been inflicted with no less than twenty-five prominent Messiahs since the beginning of the Christian era.

The father of the piano was the harpsichord, and its grandfather the spinet. The piano was first used in a public concert on May 16, 1767, in the Covent Garden Theater, London.

The first silk dress worn in Europe was sported by a lady of the French court in 1455. The first pair of silk stockings worn in Europe adorned the ankles of Henry II. of France in 1559.

Pledging a toast originated among the Saxons. As the drinker raised the heavy cup with both hands a friend would stand by him with a drawn sword to prevent him from being stabbed.

### Botanical News.

Botanists have found that names which have no relation to the characters of the plants they bear are less likely to mislead than those which have connection, and hence it is a custom to give the names of new plants to the discoverers, or in honor of some individual. Prof. Ed. Greene notes that 126 American genera commemorate American citizens. Washington and Jefferson are on the list.

### Asbestos.

The manufacture of asbestos goods seems to have no limit. We have asbestos blotting paper which rapidly absorbs ink. After it is thoroughly saturated and apparently useless, it can be placed in the fire, the ink burned out and the paper used over and over again. Asbestos gloves, electricity-proof, for electricians handling live wires, and for chemists; asbestos belting, acid-proof, for use in chemical works; asbestos crucibles, retorts, etc.; asbestos-covered fire hose, which can be safely passed through a burning building; asbestos-rope ladders for fire escapes; fireproof suits for firemen, enabling a man to go through fire; asbestos paints, and, besides, dozens of other products for use in the chemical, mechanical and electrical arts are made.

## ODD LITTLE ITEMS.

If it be iron in clay that gives the ordinary brick its red color.

In 1692 the new post-office of Purgatory was established in Virginia, with George Godbe there as Postmaster.

Mary Elizabeth Kyel, a London lady, who passed the century mark four years ago, has slept 20,000 night under one roof.

In the time of Augustus, Rome was entirely surrounded by a high wall which was twenty miles in circumference.

Fish are not cold-blooded as some people suppose. Their normal temperature is 77 degs. Fah.; that of a man 98½ degs., a difference of only 21½ degs.

Burwell, Neb., has a well that is a remarkable curiosity. This prairie oddity is a well 160 feet in depth, which takes spells of alternately sucking in and expelling air. In winter the air usually flows into the well for three days in succession, the same amount of time being consumed in the act of expulsion. In summer these periods lengthen to five or six days. It is known all over Nebraska as "Burton's suction well."

### The Aluminium Torpedo Boat.

A second-class torpedo boat, built by Messrs. Yarrow for the French Government, of which the hull is constructed entirely of aluminium, underwent her official trial last week in the presence of the Naval Attache of the French Embassy and staff. She attained a speed of 20½ knots.

### Wit.

*From the Indianapolis Journal.*

"Yes, we preserved a lot of fruit this summer," said Mr. Wickwire to the visitor.

"We?" said Mrs. Wickwire, in surprise. "I did every bit of the work myself."

"Yes, you cooked and canned the fruit, my dear, but you must not forget that I had to put up the money."

A handful of dollars may be saved by having your attire made at Nicoll the Tailor, 712 Olive st., St. Louis—and other cities.

Garments made to order $5 to $50.

At short notice if required.

Visitors' Measures Recorded Free.
Samples sent by Mail.
Garments expressed anywhere.

Money back if any other tailor can do as well.

712 Olive.

CHICAGO. Nicoll THE TAILOR ST. LOUIS.
ST. PAUL. OMAHA.
BOSTON. DENVER.
CINCINNATI. PITTSBURG.
WASHINGTON. NEW YORK. INDIANAPOLIS.
KANSAS CITY. SAN FRANCISCO. MINNEAPOLIS.
HARTFORD. PORTLAND, ORE. LOS ANGELES.


## A TERRIFIC FIGHT.

**The Battle Between Two Prisoners in the Jail at St. Joseph.**

ST. JOSEPH, Mo., Oct. 18.—Mell Duskin and J. W. Huff, two prisoners in the County Jail, are both badly hurt and in a serious condition to-day. They had a terrific fight in the jail corridors, and had it not been for the other prisoners Huff would have been killed. Duskin is a Federal prisoner, serving a sentence for selling liquor without a government license at Pattonsburg. Huff and his wife were sent to the Buchanan County Jail from Atchison County to await trial for some minor offense. The fight was the result of Huff's jealousy. He accused Duskin of being on friendly terms with his wife. They were standing in the corridor when the quarrel commenced and immediately grappled. A heavy spittoon was thrown by Duskin, striking Huff on the shoulder. Huff then buried the spittoon at Duskin and it hit him on the forehead, cutting a long gash and almost crushing the skull. Duskin is the stronger man of the two. He seized Huff and raised him above his head, ready to dash his brains out on the stone floor of the jail, but was prevented by the other prisoners, who closed in on the combatants and separated them. During the fight Mrs. Huff stood by and urged Duskin to kill her husband. The services of a surgeon were required to dress the men's wounds.

**Still Held.**

CARTHAGE, Mo., Oct. 18—Last March W. A. Clark and Myrtle Jackson hired a buggy and team at a livery stable at Van Buren, Ark., which they failed to return. They were arrested at Joplin, this county, and indicted for horse stealing by the June grand-jury. The indictment was quashed and the couple ordered held for further proceedings. They were indicted by the September grand-jury, but last evening the indictment was again quashed and the pair ordered held. Sheriff Purcell has telegraphed the Van Buren authorities to procure requisition papers and take the prisoners to Arkansas for further procedure.

**Shot Down by a Woman.**

KNOXVILLE, Tenn., Oct. 18. — Thomas Fogarty, a fireman on the Southern Railway, was shot in the back and probably fatally wounded by Mrs. Lyde Rhodes at 12:30 this morning. The woman is a seamstress. Fogarty thought she was of easy virtue. He went to the house and knocked for admission. She refused to let him in, and told him to leave or she would shoot. He then kicked the door down and entered the house, when she shot him with a 38-caliber pistol in the back. Mrs. Rhodes was arrested, but gave bail.

**Found With a Hole Through His Skull.**

ALBUQUERQUE, N. M., Oct. 18.—The remains of Jno. Vipon, a Colorado miner who has been missing from the Cocheto mining district since July 8, has been found in a canyon. There was a hole through his skull, evidently made by a miner's pick. Vipon's brother, who came here from Butte, Mont., says he has sufficient evidence to warrant the arrest of three persons for the murder.

**Criminal Brevities.**

The millionaire's wife, Mrs. William Springer, was indicted at Chicago for attempted jury bribing in a condemnation suit brought by the Metropolitan Elevated Railroad against some of her husband's property. She is 25 years old and a beauty.

The Andrews (Mo.) County Court offered $100 reward for the arrest of Columbus Hayes, the murderer of Wm. Saeed. Hayes is thought to be in Texas.

George and Les Deatley were given seven years and eleven months and six years and nine months respectively at Owingsville, Ky., for implication in the murder of Mart Cline. An elder brother had already got a life sentence for the offense. The father, L. R. Deatley, got a change of venue.

William Rhenaeser fatally shot Grant Willis at Louisiana, Mo. Willis had gone to Ebenezer's house after his wife.

Indictments in ten counts were returned against J. C. Thompson, the defaulted bank cashier of Sedalia.

Jack Robinson, with numerous aliases, pleaded guilty to horse-stealing, burglary and grand larceny at Little Rock and got a nine-year sentence. He was well known around Springfield, Mo.

## GREBEL SUICIDE.

**The Coroner's Inquest and Burial of the Remains.**

Deputy Coroner Albers held an inquest over the remains of Louis Grebel and returned a verdict that the deceased took morphine with suicidal intent. Grebel swallowed the poison Tuesday night in a South Broadway saloon. The funeral took place at 3 p. m. from the residence of Charles Wexler, 1834 Kennett place. Wexler was Grebel's father-in-law.


WHY leave home to regain health and bathing facilities equal to any in the world? Consult our physician about the Belcher Water Baths.



**American Indigo Prints.**
From 8 to 11 Friday in Basement at (per yard)..... 3½c

**Floor Oil Cloth.**
(Second Floor.)
Friday we will sell a good quality of Floor Oil Cloth (carpet stores sell this at 30c a yard) for..... 19c

**Those Gingham Aprons.**
(Second Floor.)
Those who could not get waited on last Friday will have another chance tomorrow. These are full size, of Amoskeag Gingham, with pockets, and worth 75c each, all at..... 10c

**Drapery Swiss Remnants.**
(Second Floor.)
1 case mill ends White Dotted Drapery Swiss, worth 20c a yard, Friday at..... 9c

**Table Damask.**
(Main Floor.)
1,000 yards Manufacturers' Remnants very finest quality 72-inch White Satin Double Table Damask, worth up to $1.25 a yard and none worth under $1.00, Friday per yard..... 50c

## "Grand Leader" Bargains

For every day in the week are the talk of the town. But for FRIDAY they easily distance the whole field of competition, as comparison will show most decidedly.

# GRAND-LEADER

—STIX, BAER & FULLER—

815, 817, 819, 821 NORTH BROADWAY.

**TOILET GOODS.**
Scented Castile Soap per cake....1c
Fine Tooth Combs, 8c ones....2c
Fancy Handle Tooth Brushes....5c
20 oz Bottles Ammonia....9c
Good Hair and Cloth Brushes....9c
4-oz Bottle Triple Cologne Water 15c
20c Chamois Skins....15c
Large Bars Castile Soap....19c
8 large Cakes Grand Leader Toilet Soap, worth 8c each..3 for 10c

**FANCY GOODS SPECIALS.**
1 yard squares for Center Tables, stamped on duck or drill, sold everywhere at 25c; Friday..... 19c
2 yard Butcher Linen Scarfs, with open work ends and knotted fringes, worth 39c; Friday for..... 25c

**SUITS and WRAPS**
Second Floor.
Misses' Reefers (for 12 to 18 years), with balloon sleeves and the new lappel; these were $3 to $5; Friday for..... $1.98
Ladies' new style "Dragoon" Capes, of fine Covert Cloth, with strap seams, velvet collar and applique ornaments; Friday for..... $5.98
Ladies' English Frock Coat Suits, of fine all-wool Covert Cloths and Serges—with extra full skirt—These sell elsewhere at $13.50; our price Friday..... $9.85

**REMNANTS** A Great Remnant Sale of Woolen Dress Goods Friday—the accumulation of the past few weeks' extraordinary Dress Goods business—Plaids, Stripes, Checks and Solid Colors. Don't fail to see them.
25c Woolen Dress Goods for....12½c
50c Woolen Dress Goods for....25c
65c Woolen Dress Goods for....35c
$1.00 Woolen Dress Goods for..50c

**BIG HOSIERY BARGAIN.**
Misses' fine imported fast black full regular made Ribbed Cotton Hose, with double heels and toes, sizes 5 to 8 1-2, regular value 19c a pair. Friday at..... 10c

**Special Friday Sale**
Of Ladies' and Children's Canton Flannel Drawers and Infants' Gowns—*Second Floor.*
Child's Good Canton Flannel Drawers, Per pair..... 10c
Child's good quality Canton Flannel Night Drawers,
Infants' good quality Bleached Canton Flannel Night Gowns,
Ladies' good quality unbleached Canton Flannel Drawers—
All these worth 35c and 40c; choice Friday..... 25c
We include a lot of Ladies' good quality Muslin Drawers, trimmed with Hamburg inserting tucks and Embroidery, open and closed, worth fully 49c a pair; At..... 25c

**Knit Underwear.**
Ladies' Jersey ribbed cotton Vests, biggest drive ever offered at 2 pair for 25c or per pair..... 13c
Misses' Jersey ribbed natural wool Vests with silk taped necks and self fronts (pants to match), all manufacturers' seconds—some slightly soiled—regular value 85c each. Friday they are yours at..... 29c

**Skirt Patterns** Main Floor.
The best Dollar Quality all pure wool Flannel Skirt Patterns, 40 inches long and 2 3-8 yds wide, all colors; Friday each.. 75c

**Laces and Embroideries.**
1,500 pcs mill ends of Embroideries, each containing 4 1-2 yards, worth fully 5c a yard. Per piece..... 10c
Just think of it! Only a trifle over 2c a yard.
A big table of Silk Laces in black and cream, including a lot of Orientals, Torchon and Valenciennes in varying widths, worth 20c and 25c a yd. Friday choice at.. 15c

**Eiderdowns.**
(Main Floor.)
1 case best quality and heaviest cotton Eiderdown, in plaids and stripes, dark and light colors, well worth 25c a yard; Friday at..... 12½c

GRAND-LEADER

**$1.50 and $1.00 Silk Velvets for 25c**
A table full of fancy striped and black and colored Silk Velvets, worth up to $1.50 a yard, will be sold Friday at the ridiculous and unheard-of low price of (Per yard)..... 25c

**Odd Lace Curtains.**
(Second Floor.)
Another and Better Lot for Almost Nothing.
About 300 Scotch and Nottingham Lace Curtains, all 3½ yards long, as many as 8 pairs of a pattern in the lot, worth up to $2.50 a pair, all going Friday at each.. 50c

**$1.50** Friday for choice of 4 styles Ladies' Dongola Shoes, lace or button.

Another lot of those deservedly popular Ladies' Dongola Shoes, all styles and sizes, 1 to 9, A to E width, Friday for.. 98c
Boys' or Misses' Grain Leather Shoes, with spring heels, sole leather tips, sizes 1 and 1½, worth $1.50, Friday for..... 98c

**Oriental Art Goods.**
(Second Floor.)
Enameled Belt Buckles, worth $1.75 each, for..... $1.00
Sanda Wood Fans, worth $1.00, for..... 50c
Genuine Attar of Roses, worth 50c a bottle, for..... 25c
Choice of a lot of Oriental Lava Stone and Briar Pipes, worth 25c and 35c, for..... 15c

**A BIG REWARD**
Is offered for the discovery of any house in St. Louis offering such prices as these:
21 lbs best Granulated Sugar..... $1
25 lbs light brown Sugar..... $1
$3 bbl Grand-Leader Full Patent Flour; no better value $4.
15c 3-lb cans "Gilt-Edge" California Peaches, worth 25c; rare bargain.
25c pt. screw top jar Queen Olives; cut from 50c.
7c lb. fancy California Currants, worth 15c.
9c lb. sugar-cured California Hams; value 12c.
11c lb. boneless Breakfast Bacon, value 15c.
15c lb. combs Clover Honey, worth 30c.
10c lb. London Layer Raisins, worth 20c.
18c lb. broken roasted Java, value 25c.
35c lb. fine mixed Teas, worth 60c.
15c pt. screw-top jars fine Preserves, value 25c.
40c gal. fancy Golden Drip Syrup, value 65c.
10c can extra early June Peas, worth 15c.
4c can best American Sardines, worth 5c.
25c 8 lbs, fancy Rolled Oats, value 40c.

**MILLINERY** MAIN FLOOR.
Friday and Saturday Bargains in TRIMMED HATS.

Similar to Above Cuts at 98c, $1.24, $1.48, $1.98, $2.49, $2.98.
You have to pay half as much again for same goods elsewhere.
Children's Trimmed Hats from $1.79 Up.

**Baby Caps.**
Cream Silk Embroiderd, worth 40c; for Friday and Saturday only..... 29c

**Children's Hoods**
In colors of fine wool fabric, daintily trimmed with Silk Plush, well worth 79c; For Friday and Saturday only.. 39c

**Stanley Caps.**
Navy blue Serge Cloth, worth 35c; for to-morrow and Saturday only..... 24c

**Tam O'Shanters.**
White and yellow striped navy blue cloth and also pure white piped with blue; were sold for 79c; for to-morrow and Saturday only..... 29c

OPEN SATURDAYS UNTIL 9:30 P. M.

**UMBRELLA BARGAINS.**
Ladies' 26-inch fast black Gloria Silk Umbrellas, with fancy trimmed natural wood handles; never sold anywhere under 89c; Friday at..... 50c

**CORSETS—Second Floor.**
The Genuine "W. B." Dollar Corset, extra long waisted, made of fine Coutille, boned bust and silk flossed, all sizes. Friday at..... 69c

**Single Blankets.**
(Basement.)
200 11-quarter Single Blankets, in tans and grays, with pretty borders, bound at both ends, just what you want for early fall, Friday each..... 49c

**Housefurnishing Specials.**
(Third Floor.)
Blue Enameled White Lined Dippers, regular 35c ones..... 15c
Silver Plated Napkin Rings, 75c ones..... 25c
Fancy Fruit Plates, handsomely decorated, worth 25c..... 12c
White Enameled and Gray Granite Tea and Coffee Pots, ½-quart, worth 65c..... 25c
Nickel Plated Brass Cuspidores, worth 40c and 50c..... 25c
Patent Odorless Cooking Pans (you can cook sauer kraut or shoe leather without any smell); worth 50c and 65c each..... 35c
Large size Infants' and Work Baskets reduced from $1.00 and $1.25 to..... 50c
Granite and Gray Enamel Tea Kettles and Coffee Boilers at..... 75c
Solid Brass Banquet Lamps, all complete with shade, worth $1.50..... 99c

GRAND-LEADER


## TWO WOMEN KILLED.

**Run Down at a Crossing by a Train in Illinois.**

BYRON, Ill., Oct. 18.—The local train on the C., M. & St. P. road, which leaves here at 7 a. m., struck a carriage at the road crossing half a mile east of town, containing Mrs. George Eddy and Mrs. Painter.

Both women were killed. The two were followers of Schweinfurth, the Rockford Christ.

**Dangerously Wounded.**

HIGH HILL, Mo., Oct. 18.—Mr. Benjamin Milam, an old gentleman 78 years of age, was dangerously wounded by being accidentally shot by Kennon James, a boy about 15 years old, at 8:30 o'clock this morning. Mr. Milam was sitting in S. K. Tippet's store, when Kennon walked in, and seeing a 38-caliber Smith & Wesson revolver on the counter, picked it up to look at it; then turning to show it to Mr. Milam, he pulled the trigger, when it unloaded and the bullet went into Mr. Milam's left cheek. Drs. J. L. Jones of Jonesburg and J. A. Evans of High Hill were called and found that the bullet had lodged back of his right ear. The boy did not know it was loaded, neither that it was double action. No arrest has been made.

**Farmer and Team Killed.**

VINCENNES, Ind., Oct. 18.—Jacob Dorr, a prominent Lawrence County farmer, while attempting to cross the Baltimore & Ohio Southwestern track last night, was struck by the west-bound fast mail, killing himself and team instantly. His body was thrown over 100 feet.

**[illegible] Instantly Killed.**

BLUFFS, Ill., Oct. 18.—John Sellers, a half-witted young man from this place, was struck by freight rain No. 98, on the Wabash, near Meredosia, and instantly killed. He was supposed to have been intoxicated, as he refused to leave the track until it was too late. He had made boasts that he could stop any train whenever he wished to.

**An Eye Put Out.**

BROUGHTON, Ill., Oct. 18.—George Donley, a prominent farmer of this place, had his eye put out yesterday while stretching a barbed wire in fencing. The wire snapped or pulled loose from its fastening, and struck him in the face.

**A Broken Jaw.**

BROUGHTON, Ill., Oct. 18.—Lowell Logsdon, a boy 10 years of age, had his jaw broken by the kick of a cow.

**Casualties in Brief.**

Harris Olney, 28, and James Dalton, 25 years old, jockeys, were fatally asphyxiated at the Metropolitan Hotel, Brooklyn, while drunk.

A steam stump-pulling machine struck Amos Wallack, an old G. A. R. member, in the breast at Rockford, Ill., killing him instantly.

Thomas Connors, 55 year old telegraph line man, fell 60 feet at Washington, D. C., and was killed.

**Society of Pedagogy.**

The six sections of the Society of Pedagogy will meet on next Saturday, at the new High School, Grand and Finney avenues. The sections on pedagogy, ethics and psychology, under the leadership respectively of Messrs. Francis E. Cook, Wm. M. Bryant and Supt. E. H. Long, will meet at 9:30 a. m. in rooms 101, 103 and 110 respectively.

The sections on history and science, under the leadership respectively of Messrs. Geo. E. Seymour and Geo. W. Krall, will meet at 10:45 a. m. in rooms 101 and 211 respectively.

The art section is divided into two subsections. Sub-section A, led by Mr. Wm. Schuyler, will meet at 9:30 a. m., and sub-section B, led by Miss Amelia C. Fruchte, at 10:45 a. m. Both of these sub-sections will meet in room 209. Intermission for all sections from 10:30 to 10:45.

Any person wishing to become a member of any section may attend at this time and make application there for membership in the society.


Drink Anthony & Kuhn's XXX and Pale Bottle Beer. Delivered free to all parts of the city. Send orders to Anthony & Kuhn Brewery Co., Victor and Menard Depot 216 Market street.


## ILLINOIS DENTISTS.

**The Session of the Southern Association at Ashley.**

ASHLEY, Ill., Oct. 18.—The Southern Illinois Dental Convention opened a two days' session at Nashville, Ill., on Tuesday, with prayer by Rev. W. Stephen of Tucker, followed by an address of welcome by the Mayor of Nashville, H. C. Adams, response by G. A. McMillen of Alton. After the roll call, the business of the meeting was taken up and gone through with. Quite a large number of the members were present and three new members were taken in. It was quite an interesting and instructive meeting throughout and closed this evening after electing officers for the next year as follows: President, L. B. Torrence of Chester; Vice-President, B. B. Tatman of Mt. Vernon; Secretary, G. W. Entsminger of Carbondale; Treasurer, C. C. Corbet of Edwardsville; Executive Committee, George G. Schwars of Edwardsville, George A. McMillen of Alton and L. T. Phillips of Nashville. No place was decided on to hold their next meeting.

## A STORY BEHIND IT.

**The Interesting Suit Brought by a Lady in San Francisco.**

SAN FRANCISCO, Cal., Oct. 18.—A suit with an interesting story behind it has been filed in this city by Mrs. Elizabeth L. Moxley against Elizabeth W. Doe, sometimes called E. W. H. Moxley, for the possession of property valued at $200,000, located on fine residence property in this city. The plaintiff, who is 67 years old, is a resident of Baltimore. She has deposed that in 1849 she was married to John Smith Moxley in Baltimore. Three years after the marriage, her husband left for California to seek his fortune in the gold mines. She wrote him, as directed, to various town in this State, but received no reply. Three years later Moxley returned to Baltimore, but did not come to see his wife. The latter met him on the street and conversed with her husband, who gave no satisfactory explanation of his desertion and refused to return to his wife. He again came to California and, although he paid subsequent visits to Baltimore, Mrs. Moxley never saw him afterwards. Mrs. Moxley supported herself by acting as governess and housekeeper. From Moxley's brother-in-law the deserted wife learned that her husband was living with another woman, but no suit for divorce was brought by either party. Moxley died here two years ago and the woman whom he introduced here as his wife took possession of all his property, part of which had previously been deeded to her. This Mrs. Moxley claims as community property. Her story is corroborated by the depositions of her mother and of Moxley's relatives in Baltimore, all of whom side with the deserted wife.

**Half Rate to the Texas Fair at Dallas.**

Oct. 18, 19, 26 and Nov. 2, the Missouri, Kansas & Texas Railway will sell tickets at one fare for the round trip to Dallas, Tex. City Ticket Office, 108 North Broadway. Trains arrive and depart from Broadway Station. Take Broadway Cable, get off at Mullanphy street.

**Miss Londonderry's Ride.**

ELKHART, Ind., Oct. 18.—Miss Anna Londonderry, newspaper writer and bicyclist, who is making a tour of the world with the stipulation that she earns $5,000 on the way, arrived here last evening. She expects to reach New York Nov. 10. She wears bloomers, rides a Chicago wheel, and has travelled 1,580 miles on her trip.

**Merchants and Manufacturers.**

To-morrow is Merchants' and Manufacturers' Day at the Exposition, which closes for the season on Saturday. Corporations and firms are purchasing tickets in large numbers and presenting them to their employes for use to-morrow.

**St. Vincent's Parish Entertainments.**

On Monday and Tuesday evenings of next week there will be given an entertainment at St. Vincent's School Hall, under the auspices of St. Vincent's Conference. As the proceeds will be devoted to the poor of the parish the attendance, no doubt, will be large.


BUCK'S STEEL RANGES are built for service and never fail to please. Remember, they are made in St. Louis and 100 St. Louis stove merchants sell them.


## PERPETUAL LIFE.

**The Secret That a New York Convict Claims to Have Discovered.**

NEW YORK, Oct. 18.—Roger Best, a convict in the prison at Dannemora, Clinton Co., N. Y., claims to have the secret of perpetual life and wants to have his formula tested on the condition that if it is successful he shall be given his freedom. His case has been taken up by Charles Brad, who was released from the prison on Thursday. Best, he says, is an intelligent colored man, about 38 years old, who was sentenced in a Brooklyn court to serve twenty years for burglary. His term will expire in 1902, and for his liberty now, Brady says, Best is willing to offer mankind's greatest boon.

His proposition is that he be taken from prison in habeas corpus proceedings and that he meet a committee of doctors and scientists before a Judge, he latter to decide the merits of his claim. Brady says Best's principal ingredient in his elixir of life is alcohol. A part of his testmeat is to give the candidate for perpetual life an ounce of butter and follow this with a quantity of alcohol. Best's theory is that the alcohol will sink below the butter and thus the patient's brain will be protected from the fumes and he will not "get jag on."

Unfortunately for the licked up Ponce de Leon, he can't get the alcohol in prison to make a test of his theory. Brady says Best has made this proposition to the Warden repeatedly, but has always been laughed at. He also offered after an execution by electricity to restore the victim to life, but the State authorities would not take the chances of having to inflict capital punishment twice on the same subject.

Brady says Best is well educated, intelligent and popular with convicts and keepers. He says he has been thirteen years perfecting his formula and asserts that it will prolong life as long as it is used. He will not, however, give up the secret until released from prison.

Best's grandmother lived to be 109 and he expects to live always if he can get the required alcohol.

## NEW FUEL

**Added to the Flames in the Feud Between the Highbinders.**

LOS ANGELES, Cal., Oct. 18.—New fuel has been added to the flames in the feud between the Highbinder factions in this city and Chinatown is again in the throes of excitement.

The Hop Sing Tong is now camped on the trail of the Bing Keung Tong. Wong Chee entered a brothel kept by Mow Bin Wing, a Hop Sing man, and in a quarrel with the inmates had his face slapped by an irate Celestial who answers to the name of Ah Jeung. Wong and his brother retured to Mow Bin Wing's place and forcibly abducted Ah Jeung in spite of her outcry and the protests of the proprietor.

The Hop Sing clan gathered together and it was resolved that the Bing Keung Tongs should answer for the outrage. Messages were sent to San Francisco asking Charley Ah Him, a man of might, hardly less renowned than Wong Chee, whose bitter rival he is, to come at once and take up the fight against his old enemy. The members of Bing Keung Tong are up in arms.

Meantime Wong Chee is acting on the principle that possession is nine points of the law and is holding on to Ah Jeung, though he has announced that his purpose is to sell her forthwith.

A few years ago Wong started for San Francisco with a woman who, he claimed, was his wife, but who, it was afterward reported, he was taking there for sale. The woman by some means managed to telegraph to Charlie Ah Him, and when he arrived at Bakersfield the latter, with a party of followers, entered the train and rescued the captive.

**Collapsing Firms.**

New York creditors of Cain & Stanton decided to appoint an advisory committee to make suggestions to the receiver.

The Harris Clothing Co., of Marshalltown, Io., has failed. Liabilities $8,000, with assets $12,000 or more.

**Music for Texas Fair.**

Liberatti's band of thirty musicians passed through the Union Station at 8 a. m. on its way from Cincinnati to Dallas, where it will furnish music at the Texas State Fair.


A fine to-morrow (Friday) morning. With the Lark. and call on the merchants who advertise the reduction sales in to-day's (Thursday) POST-DISPATCH.



FRESH DAILY.
Buy and Order Your
CAKES, PIES AND BREAD
From the
L. Mohr CONFECTIONERY CO.
814 North Broadway.



THE Animal Extracts
Prepared according to the formula of
DR. WM. A. HAMMOND,
In his laboratory at Washington, D. C.
The most wonderful therapeutic discovery since the days of Jenner.

CEREBRINE, . . From the brain.
MEDULLINE, From the spinal cord.
CARDINE, . . From the heart.
TESTINE, . . From the testes.
OVARINE, . . From the ovaries.

The physiological effects produced by a single dose of Cerebrine are acceleration of the pulse with feeling of fullness and distention in the head, exhilaration of spirits, increased urinary excretion, augmentation of the expulsive force of the bladder and peristaltic action of the intestines, increase in muscular strength and endurance, increased power of vision in elderly people, and increased appetite and digestive power

Dose, Five Drops. Price (2 drachms), $2.50.
THE COLUMBIA CHEMICAL CO.,
Washington, D. C.
Send for Book.


**MEYER BROS. DRUG CO.**
Wolff-Wilson Drug Co., 6th and Washington av.
John Allen, 700 Olive st.
D. A. Byrne, cor. Grand and Lindell avs.
M. W. Alexander, 518 Olive st.

**Religious Notes.**

Triennial Conclave of the King's Daughters is in session at Montreal.

Baptist Woman's Foreign Missionary and Educational Convention is in session at St. Joseph, Mo.

Colored Baptists of Kansas are holding their convention at Lawrence.

Tennessee conference of the M. E. Church South is in session at Nashville, Bishop Duncan presiding.

Rev. G. S. Williamson, Bristol, Tenn., declined a call to the First Baptist Church of Decatur, Ill.

AN OLIVE STREET FIRE.—Fire in a rear room of Mrs. E. Long's dressmaking establishment, 2632 Olive street, Wednesday at 7:30, damaged the building to the extent of $50.


Awarded
Highest Honors—World's Fair.
DR. PRICE'S CREAM BAKING POWDER
MOST PERFECT MADE.
A Grape Cream of Tartar Powder. Free from Ammonia, Alum or any other adulterant.
40 YEARS THE STANDARD.



AMUSEMENTS.
GRAND OPERA-HOUSE.
Every Evening. Saturday Matinee. RUSSELL'S COMEDIANS. Presenting a new Musical Comedy, entitled A REVIEW.
Next week—W. Harry. The Rising Generation.



Burlington Route
Best Line TO Kansas City.



LITTLE DOWN!
First See The Only McNichol.

"Picnics are well enough my dear,"
The dear old mother says;
"What show would honest hard work get
If the worker stops and plays."
We've had our fun and jollity
Met neighbors, cousins, friends;
And now forgive me if I say,
I'm glad when all this ends!

"Excursions, Fair time, ball and rout,
Strange music in the air,
No serious business could one do,
For fun reigned every where!
But now we'll settle down to work
Not any more to roam!
We'll give up light and trifling things
And learn to value home.

"Why, all our lives we've struggled hard
To compass this about!
And now when homes are counted in
Shall our names be left out?"
Nay, never mind the money child,
I know what you would say;
But you don't know as well as I,
McNichol's scheme of pay.

"You cannot be so badly off,
So sad, forlorn or mean!
But you can buy the finest goods
And pay for them each week.
A little sum which soon mounts up
And throughout hope is yours;
From bed-rooms, parlor, kitchen set
To nicely covered floors."

And, oh, how good it seems to sit down in a great easy rocker to hear the clock tick, your clock, and say: This is all mine! Just see

(Trade Mark) THE ONLY McNICHOL,
1015, 1022, 1024 Market St.

P. S.—Look all over town if you like, but you will never find better Furniture, Carpets, Curtains, Clocks, Dishes, Lamps, Pictures, Bedding, Stoves, Baby Carriages, Kitchen and Laundry Goods, Ranges, etc., than you can buy cheap ON CREDIT, of THE ONLY McNICHOL, Market and 11th sts., St. Louis, Mo.



Sig. H. Baritta Mull,
Pupil Sig. Baritti, brother and teacher of Adelina and Carlotta Patti. Singing, Piano, Violin, Guitar, Mandolin, Zither, Banjo, Harp, Flute, Cornet, Trombone, Harmony, Composition, Instrumentation in vocal entirely; voice tested free. 2 Olive st.



AMUSEMENTS.
-OLYMPIC-
TO-NIGHT, SATURDAY MATINEE, GUSTAVE FROHMAN'S COMP'Y In Oscar Wilde's Great Play, LADY WINDERMERE'S FAN
Benefit all week of MISS ANNA STANNARD, Who Will Appear as Mrs. Erlynne.
Sunday—Tavary Opera Co.

OLYMPIC.
The Fashionable Event of the Year.
COMMENCING SUNDAY, OCTOBER 21.
Matinees Wednesday and Saturday.
Seats Now on Sale
For the Engagement of the
MARIE TAVARY
Grand English Opera Co.

The Largest, Strongest and Most Complete Operatic Organization in America.
Under the Sole Direction of
MR. CHARLES H. PRATT.
A Brilliant Array of Artists.
Grand Chorus and Orchestra.
REPERTOIRE:
Sunday—Il Trovatore (Tavary as Leonora); Monday—Rigoletto; Tuesday—Lohengrin; Wednesday Matinee—Bohemian Girl; Wednesday Evening—Cavalleria Rusticana and I Pagliacci; Thursday—Carmen; Friday—Faust; Saturday matinee—Martha; Saturday night—Tannhauser. Prices—$1.50, $1, 75c, 50c and 25c.

POPE'S—EVERY DAY.
J. D. HOPKINS.....Manager
CONTINUOUS SHOW.
NO STOPS—1 to 10:30 p. m.—NO WAITS
Dramatic Co. in STRANGLERS OF PARIS.
Alice J. Shaw—and—10—Vaudeville Acts—10
Come any time—Stay as long as you like.
10c—20c—30c. | New Bill Next Week

STANDARD—To-Night at 8. Mat. Fri., 2 p. m.
Flynn and Sheridan's City Sports Big Show,
—PRESENTING THE—
Four Nelson Sisters, Acrobatic Wonders.
Ten Big Specialties and Two New Comedy-Burlesques.
Next week—Harry Morris' Burlesquers.

THE HAGAN BLUE JEANS.
Matinee Saturday, 25c and 50c.
Next week—The Side Show. Tel. 771.

HAVLIN'S—To-Night
The Big Scenic Production
THE TORNADO.
Night Prices, 15c, 25c, 35c, 50c and 75c.
Sunday Matinee—"The Fast Mail."

RACING AT THE Madison Race Course TO-MORROW.
Trains leave foot of Olive street for Madison every 10 minutes commencing at 11:30 a. m.
Racing commences at 2:30.
Bookmaking on all foreign events.

DETROIT PHILHARMONIC CLUB,
Tuesday Evening, Oct. 23, GERMANIA THEATER,
MISS CARRIE ASHCROFT,
Reading Soloist.
Reserved seats, 50c and $1, on sale now. Bollman Bros., 1100 Olive st.; Phil Hoeder's, 307 N. 4th st.

LANGAN LIVERY CO.
Tel. 7765.
Fine carriages, lowest rates. Theater trips, $1.50. Thirty-fourth and Lucas.

# GROWS WORSE.

## Decided Change in the Condition of the Czar.

### Symptoms of Debility and Heart Weakness More Pronounced.

### THE STRICKEN RULER WILL NOT BE TAKEN TO CORFU.

**Physicians Abandon the Idea of His Removal From the Crimea—Anxiety in London—Further Rumors Regarding the Succession—The Emperor Displeased With the Czarewitz—Brusque Dr. Zacharine and Russian Royalty.**

ST. PETERSBURG, Oct. 18.—It is announced that the condition of the Czar has perceptibly changed for the worse. His symptoms of general debility and weakness of the heart are more pronounced.

There are further rumors of a change in the succession to the throne, based upon the report that the Czar has decided that his youngest son, Grand Duke Michael, shall become Emperor, instead of Grand Duke Nicholas, the eldest son.

All arrangements for the Czar's removal from the Crimea to Corfu had been made. Turkish warships, as an escort of honor, had orders to convey the Czar's ship through the Straits of the Dardanelles, and it was expected that the Emperor would start for Corfu on Saturday. The change in his condition has altered the plans, as the Czar's physicians have abandoned the idea of taking their patient to Corfu.

The Grand Dukes Sergius and Paul, brothers of the Czar, started for Lividia to-day. An official dispatch indicating the sudden gravity of the Czar's condition was sent to Darmstadt yesterday and a reply was received to-day saying that the Grand Duke of Hesse-Darmstadt and the Grand Duchess Sergius, his sister, had started for St. Petersburg. The news from Lividia has caused consternation in St. Petersburg and there is a general feeling that the end may be expected any day.

ANXIETY IN LONDON.

LONDON, Oct. 18.—The report in circulation regarding the Czar's health, saying that his condition has changed rapidly for the worse, and that he may be unable to leave Yalta for Corfu, have caused a sensation here, especially in view of the previous reports which have led people to believe that he was in no immediate danger. It is now concluded that there is little doubt that a decided change for the worse had taken place, and that the Czar may be in a more dangerous state than the most alarming reports have hitherto stated.

The *Official Messenger* on Tuesday last published the following bulletin, which was signed by Prof. Leyden, Zacherine, Popoff and Beljaminoff, the physicians in attendance on the Czar:

"After consultation, we find that the disease of the kidneys shows no improvement. His majesty's strength has diminished, but the physicians in attendance hope that the climate of the south coast of Crimea will have beneficial effect upon the health of the Czar."

It will be seen that an unfavorable interpretation can easily be made of the above bulletin, and it is not astonishing that it has given rise to additional reports of an alarming nature, in spite of the fact that every preparation had been made to receive his majesty at Corfu.

STORY OF CONSPIRACY

**Told in Secret Advices to Dr. Schmidt From Russia.**

MINNEAPOLIS, Minn., Oct. 18.—Dr. Geo. Von Schmidt, the German traveler, claiming to have inside advices by mail as to the situation in Russia, said to-day that he had just received another crytograph letter from St. Petersburg indicating an upheaval when the Czar died. The students party and the clergy are honeycombed with a conspiracy to set aside the Czarowitz and place Prince George on the throne in spite of the Czar's personal wishes. The Czar is crazed with fear and dares not employ Russian physicians for fear they are connected with the conspiracy.

THE CZAR'S DOCTOR.

**How Brusque Dr. Zacharine Talks to Russian Royalty.**

Dr. Zacharine, who has been supplanted by Prof. Leyden as the Czar's chief physician, is a character in Russia.

A Copenhagen journal tells this story of Dr. Zacharine's experience with his imperial master:

Recently when the state of the Czar's health became alarming, the Governor of Moscow was ordered to send Prof. Zacharine to the Czar at St. Petersburg. An advance officer found the professor in his clinic and delivered the order.

"All right," said the professor. "The express leaves in a few hours. I will take it."

"The express! the express!" ejaculated the officer. "You don't know what you are talking about! The Emperor of Russia is ill! Do not speak to me of taking the express! Get a special train and see that you are ready in half an hour!"

Zacharine engaged the special train, arrived in St. Petersburg and went to the royal palace. An aide-de-camp told him that they had prepared a chamber in which he could make his toilet.

"My toilet! What are you thinking about?" replied the physician. "His majesty is sick and seeks my advice. He does not care to see me in full dress. Conduct me to him instantly."

The Emperor was in bed. All the windows were closed. All the curtains were drawn. The Empress sat near the bed in an armchair. Two or three doctors were at the bedside of the sick man.

Zacharine entered, bowed to the imperial couple, ignoring the other doctors, and exclaimed:

"What an atmosphere! You breathe the plague here! Get about! Be quick! Pull those curtains aside and open those windows!"

Then, without paying any attention to the Empress, who had risen to bow to him, he began a minute examination of the sick man. Then he sat down in the Empress' chair, bent his head upon his hands and for ten minutes thought and said nothing. As the other physicians, visibly disturbed, were talking in a low voice, he told them to keep silent and then resumed his meditations.

At last he had his assistants called in and said:

"Get ready to bleed him."

"But," exclaimed the Empress, "is that severe treatment necessary for his recovery?"

"If I did not believe it indispensable I would not order it."

"But is it necessary to bleed him immediately?"

"Does your majesty wish to take the responsibility for a relapse?"

"No, I don't."

"Well, I consider my plan necessary."

The Czar was bled.

Then Zacharine said to his assistants:

"Now let him go to sleep. His majesty needs repose."

Then Zacharine was conducted to his chamber, and, as he wished to leave in a few minutes for Moscow, they asked him what fee he demanded.

"What fee!" he replied. "I don't want money."

Thereupon they brought him a decoration, which he accepted without enthusiasm. Then he summoned the Czar's regular physicians and pointed them on the proper method of taking care of the Czar's health. He showed them their faults and ended with these words:

"You now know what you ought to do."

The treatment ordered by Zacharine was followed by good results.

Despite his brusque behavior the Empress was so much pleased that some time later she had him summoned again.

A Parisian journal adds this information about Zacharine:

"What kind of a man is this Zacharine? Enjoying in Russia a great reputation, he charges the rich enormous prices and treats the poor for nothing. Professor in the Moscow Medical Faculty, he explains his treatment without charge to the students, but woe to the rich merchant who intrusts his health to the care of Zacharine. The learned doctor gets back in a day what he has given to others in three months.

"Last year the Emperor, suffering from influenza, had Zacharine called to the Anitchkoff Palace. When he arrived with his assistant they offered the doctor a room on the third floor. He was in the habit of lodging on the rez-dechaussee and he did not like to change his custom. He wouldn't have the room. So they had to put him where he wanted to go.

"The Czarina, wishing to show in what high regard they held him, asked him to share the family repast at the imperial table. Zacharine answered:

"'I do not eat with women.'

"They served his dinner to him in his own room.

"One day the Czarina, imagining that her husband's malady was increasing, went to Zacharine's room and asked him to see if the Czar's temperature had not gone up.

"'My assistant,' said Zacharine, 'will go to see.'

"After an examination the assistant did not find any change, and Zacharine said to the Empress:

"'You see very well that you should not have come bothering me.'

"At the Anitchkoff Palace the doctor walked about in the morning clothed in a morning robe and huge peasant's shoes."

TILLMAN'S DISPENSARY.

**An Important Opinion Requested of the Attorney-General.**

WASHINGTON, D. C., Oct. 18.—The Secretary of the Treasury has referred to the Attorney-General for his opinion a question raised by the enactment of the Tillman dispensary law in the State of South Carolina, viz.: Can the State officers enter bonded warehouses and confiscate spirits on the payment of the internal revenue tax to the General Government? In a letter to Secretary Carlisle asking that the opinion of the Attorney-General be asked, Internal Revenue Commissioner Miller says: "The natural effect of acquiescence in the course proposed by Gov. Tillman would be the probable complete destruction of the bonded warehouse system within the state; the consequent cessation of the business of manufacturing distilled spirits under the internal revenue laws, and the loss to the United States of further income from that source. The dispensary law has been construed by the State Supreme Court as now absolutely prohibiting the manufacture and sale of distilled spirits within the state, but it appears also that under the law the distiller in the State cannot sell his product to private persons within the state, nor, if I rightly apprehend the provisions of the third section, to private persons to be shipped out of the State, but only to the State Commissioner to be put in the outside of the State and under the regulations which would seriously inconvenience the shippers. Under such restrictions there would be hardly be any further lawful production of distilled spirits within the State. The question is broadly presented whether a State can so legislate as incidentally to deprive the United States of one of its declared sources of revenue."

**Avoided a Warrant.**

Michael Driscoll, a laborer, who is unknown to the police, was to have been tried before Judge Morris for disturbing the peace, but took a continuance until Oct. 25. On Wednesday night James O'Brien, one of the Frais & Bambrick Construction Co. employes, rushed up to Officer Kavanaugh, on Sixth and Market streets, and claimed that a man had attempted to rob him in a saloon on Market, between Sixth and Seventh streets. The officer escorted him to the saloon, and there O'Brien pointed out Driscoll as his assailant. The officer took Driscoll into custody, but as there were no witnesses to the alleged attempted robbery no warrant was applied for.

**Christian Endeavor at Galesburg.**

GALESBURG, Ill., Oct. 18.—The city is decorated with C. E. in yellow and white in honor of the State Convention of Christian Endeavor Societies, which commences here this afternoon. About 500 of the 1,200 delegates are now present. Rev. A. P. Cobb will speak to-day in the Presbyterian Church.

**Northern Pacific Annual Report.**

NEW YORK, Oct. 18.—The annual report of the Northern Pacific Railroad system for the year ending June 30, 1894, shows gross earnings $17,902,076; operating expenses, $13,317,555; net earnings $4,585,521; charges for rentals, interest, etc., $11,918,039; deficit $8,503,000.

**Railroad Sale Postponed.**

TRENTON, N. J., Oct. 18.—The sale of the Pennsylvania, Poughkeepsie & Boston Railroad, which was to have taken place to-day, has been postponed for a week.

**A Bundle of Feminine Duds.**

Charles Friel, a printer, 27 years old, was arrested by Officer Tom O'Brien of the Central District, at the Republican Convention Hall, on suspicion of larceny. Last Sunday Friel was seen, it is said, coming out of the hotel on Eighth and Chestnut streets carrying a bundle consisting of ladies' wraps and other garments belonging to the other sex. The police claim to have complaints of the theft of similar articles from this same house. Friel denies the charge, but he is being held pending farther examination.

**Stole a Gun.**

John Johnson, who lives at 3635 Park avenue, has reported to the police of the Central District that some unknown person stole a shotgun valued at $30 from his home Wednesday night. There is no clew to the thief.

**Low Rate Harvest Excursions.**

OCT. 23 AND NOV. 6, 1894.

The Missouri Pacific Railway and Iron Mountain Route will on the above dates run excursions to the Western and Southwestern States at half rates (plus $2.00) for the round trip. Tickets limited to twenty days for return, with privilege of stopping off at pleasure. Write company's agents for land pamphlets, map folders etc.


# Brandt's

BRING YOUR FEET WITH YOU.

MEN'S SHOES—NEW STYLES

JUST RECEIVED—LATEST NOVELTIES.
FRENCH CALF HAND WELTS.
PLAIN SQUARE TOE AND NARROW RAZOR TOE.

OWN MAKE

$3 $4 All Sizes and All Widths.

With every pair Men's Shoes sold we give you a Small Book entitling you to 15 Shines FREE OF CHARGE. New Idea.

J. G. BRANDT SHOE CO., Corner Broadway and Lucas Av.

Mail Orders Promptly Filled.


# SAFETY VALVE

## Wheeler's Candidacy Will Not Prove Damaging to Hill.

### It Keeps Dissatisfied Democrats From Voting for Morton.

### SENATOR FAULKNER'S REPORT OF THE NEW YORK SITUATION.

**He Thinks the Democratic Ticket Will Win—His Retort to Babcock's Denunciation of the Congressional Campaign Committee's Methods—Free Fare for Southern Voters.**

WASHINGTON, D. C., Oct. 18.—Discussing the New York situation, after his return from the State, Senator Faulkner, Chairman of the Democratic Congressional Committee, said to-day to the POST-DISPATCH correspondent: "You'll find but one Democratic candidate voted for in nearly every Congressional District in the State when the time comes for the voters to deposit their ballots. I met some prominent Democrats in New York during my visit, and I feel more sanguine than ever since my interviews with them that Hill will be elected. The Wheeler movement is not going to embarrass us much. On the contrary, his candidacy is a safety-valve. That sounds like a paradox, but it's very simple. The men who will cast their votes for Wheeler would not have voted for Senator Hill anyhow. Wheeler's candidacy, therefore, is a good thing, in that it keeps that element from voting for Morton. It benefits us in still another way. The Republicans who will not vote for Morton—for the ex-Vice-President has enemies as well as Mr. Hill—have a chance to vote for Wheeler also, thus reducing the Republican strength at the polls. I need not say that, in my opinion, this disgruntled element in the Republican party, smarting under Platt's whip, could hardly be expected to lend their support to Mr. Hill if there were no third candidate for them to compromise on, so you see the situation is not what some think it is.

"Tim Campbell's independent candidacy doesn't amount to a serious matter. He is running in a strong Tammany district that gives something like 9,000 Democratic majority," and the chairman smiled significantly. "We are having good news from Ohio, Indiana and Illinois. Everything is lovely for the Democrats," he continued.

"Tom Johnson is bowling along at a sensational pace and is making a big fight in his district. Our latest information from the Kansas City district where Tarsney is running against Col. Van Horn is very encouraging as the prospects of Tarsney's success. His friends believe there is no doubt of his election.

The Senator laughed when shown Chairman Babcock's denunciation of the methods of the Democratic Campaign Committee in holding him responsible for circulating A. P. A. literature throughout the country. "It seems that this A. P. A. business is causing some perturbation of mind at our rivals' headquarters," he said. "If they are determined to repudiate the A. P. A.'s I don't know that they haven't got a perfect right to do so. It seems that they have been saying disagreeable things from the other side about it. Did this story emanate from us? Why, bless you, a New York Democratic paper has been publishing a series of Washington dispatches charging the Republican campaign committee with fostering A. P. Aism all over the country. That paper claims to have made a thorough investigation of the matter and I refer you to its columns to judge for yourself whether the evidence it has presented in support of the charge is entitled to credence or not."

Chairman W. C. Van Meter of the Executive Committee of the Interstate Democratic Association is informed that one lowest first-class fare to all points South had been granted to voters by all Southern roads. The dates are the 19th and 20th, 26th and 27th and 1st to 5th inclusive. Over 800 certificates have already been issued to voters by the association. The Illinois and Indiana voters in Washington will nearly all go home.

HIGGINSVILLE REPUBLICANS.

**A Meeting Addressed by Col. Van Horn and Maj. Warner.**

HIGGINSVILLE, Mo., Oct. 18.—Col. R. T. Van Horn and Maj. Warner addressed the Republicans of this city and their meeting was anything but enthusiastic. The Republican party could not have named a man in the district that would have so completely solidified the Democratic party as this man Van Horn. His campaign with Wm. Warner, under the management of Count Rodman, whereby Gen. Shield was defranded out of his seat in Congress, is still remembered, greatly to the detriment of the Colonel, and his meeting held here last night, which hardly filled the court-room in the City Hall, was at least half Democrats, attracted there through curiosity, to see the men and hear their plea for the G. O. P. The Fifth District will go Democratic and Tarsney will be elected by a good majority. Van Horn's speech was dry and prosy, mostly on the question of silver coinage, and scarcely a ripple of applause was heard throughout his speech. The McKinley Republicans were disappointed in his tariff-for-revenue speech, and for Ben Harrison and John Sherman Republicans who believe free coinage a heresy were completely knocked out. If they will turn Col. Van Horn on his silver hobby and tariff-for-revenue and let him travel over this district until the election and make such speeches as he did here, we will insure John G. Tarsney's election by such a majority that they will not have the audacity to call for a recount.

**Populists at Albion.**

ALBION, Ill., Oct. 18.—H. G. Jo... populist candidate for Congress in the ... Congressional District, spoke to 100 people in the Court-house square here yesterday, but adjourned the meeting out of respect for a funeral which took place within hearing of the speaker. Mr. Jones advocates free coinage of silver, tariff for revenue and Government ownership of railroads. He spoke at the Bell Schoolhouse last night and at Bone Gap to-day.

WOMEN IN IT.

**An Interesting Feature of the Campaign in Colorado.**

WASHINGTON, Oct. 18.—Letters received from Colorado indicate an interesting feature of the campaign is the part the women are taking in it. They will have their first vote on a general State election in November next, and it is represented that they are evincing an interest in politics which had not been supposed probable before the right of suffrage was conferred. All of the three parties—the Republican, Democratic and Populist—have tickets in the field, and there are female candidates on each of them. Furthermore, the ladies, besides co-operating with the men on the State, county, ward and ward precinct, have independent clubs and other party organizations of their own, at which the discuss general political questions, canvas party prospects and do all they can to instil into the minds of the members of their sex the necessity of a full party vote and of creating an ante-election enthusiasm which will insure this result. They also hold public meetings which, though conducted so far as the machinery is concerned, by the women, are addressed by speakers of both sexes. Meetings of this character have been held in the principal halls and theaters in Denver and other cities and the audiences were composed largly of women. All accounts represent that the women are taking quite as much interest in the campaign as the men and the indications are believed to be that the female vote of the State will be almost equal to the female population. This state of affairs is due largely to the bitter feeling which exists between the Republican and Populist parties. The Republicans predominate in the cities, while the Populists have their greatest strength in other districts. There are proportionately more women in the cities than in the mining camps. The Republicans expect to gain an advantage from the female vote.

**Vest at Neosho.**

NEOSHO, MO., Oct. 18.—Hon. George G. Vest spoke here yesterday to one of the largest and most enthusiastic assemblages of people which has been witnessed here during the present campaign. His address was a masterly one and will accomplish much good for the State and local ticket. His logical and convincing argument on the issues in the pending campaign created consternation and dismay in the Republican ranks, and the few Democrats who had severed their connection with the Democratic party and found a temporary home in the Populist party are to-day flocking at the Democratic door and asking to have their names enrolled in letters of living light upon the Democratic roll. Vest is a winning card in Southwest Missouri and his speeches will materially aid in increasing the majorities of Congressman Morgan, Senator Cook, Representative Bown and the entire Democratic ticket in Newton County.

**Polical Briefs.**

Senator Gorman will speak in New York for the Democratic ticket, notwithstanding his antipathy toward Hill.

Timothy J. Campbell, seven years in Congress as a Tammany Democrat, has accepted a Republican nomination in the Ninth New York district, and will vote for protection.

Congressman Wilson had a rousing meeting at Philippi, W. Va. He was most cordially received.

Nathan Straus declares he will stay in the New York mayoralty race for Tammany.

Vice-President Stevenson had a big meeting at Danville, Ill.

E. Tom Cox, Populist Committee Chairman in McLennan County, Tex., has been supplanted with A. L. Colwick. This may cause a split in the pary.

Republican women held a big mass meeting at Decatur, Ill., to consider their duties at the election. Four hundred women have registered there.

The Kansas Bard of Review rendered a decision on objections to nomination papers ruling in every case in favor of the People's party.

# RIVER BULLETIN.

From to-day's official river bulletin the following facts as to gauge readings, changes in past twenty-four hours, rainfall etc., at various stations are obtained:

| STATIONS. | Ht. | Chg. | STATIONS. | Ht. | Chg. |
|---|---|---|---|---|---|
| Pittsburg | 6 | †0.4 | Grafton | 1.4 | 0.0 |
| Parkersburg | 1 | -0.1 | Pierre | 2.2 | +0.3 |
| Cincinnati | 3 | 0.0 | Omaha | | |
| Louisville | 2 | -0.1 | Kansas City | 0.4 | -0.1 |
| Nashville | 0 | 0.0 | Boonville | 4.8 | -0.1 |
| Chattanooga | 1 | -0.3 | Bagnell | | |
| Florence | | | Harmann | 1.4 | -0.1 |
| St. Pual | 1 | -0.2 | St. Louis | 3.6 | -0.1 |
| La Crosse | 1 | †0.1 | Chester | | |
| Dubuque | 1 | 0.0 | Cairo | 3.6 | -0.2 |
| Davenport | 1 | 0.0 | Memphis | 6.0 | -0.2 |
| Keokuk | 2 | †0.2 | Ft. Smith | 1.9 | -0.2 |
| Des M. Rapid | 0 | †0.1 | Little Rock | 3.8 | 0.0 |
| Hannibal | 0 | 0.0 | Vicksburg | 4.6 | +0.5 |
| Leavenworth | 0 | 0.0 | Shreveport | 3.6 | -0.1 |
| Peoria | 0 | 0.0 | New Orleans | 3.0 | -0.1 |

† Indicates rise; fall.

The river at St. ... will remain stationary for the next three ... four days. The Missouri will also remain about stationary for the next three or four days.

ABOUT TOWN.

FRACTURED HER SKULL.—At 12:30 a. m. Henry Armstrong fractured Emma Lawhett's skull with a club at her home, 604 Biddle street. Both are colored. Armstrong escaped.

CHARLES HOGAN INJURED.—Fred Bergman of 2209 Sullivan avenue and Charles Hogan and Thomas Rose, brothers, were thrown from a dog cart at Mineland and Angelica streets. Charles Hogan was badly cut over the eye and sustained a concussion of the brain. The others escaped injury.

ASSAULTED WITH BRASS KNUCKS.—Con Mansehund, a saloonkeeper at Third and Market streets, was assaulted with brass knuckles near his saloon last night. His brother-in-law, Patrick Fleming, was arrested on suspicion and he altered that Mansehund's wife used the knuckles. Mansehund was removed to the City Hospital.

John Murphy, Director of the Department of Public Safety of Allegheny City, Pa., was held to-day held for court to answer charges of receiving bribes from the keepers of gambling ... and houses of ill repute.

**Libel Suit.**

... Began a $20,000 damage ... Court against the Chron...


# LADIES' TRIMMED HATS.

Over 2000 Trimmed Hats from $1.75 to $15.00.

TRIMMED FELT WALKING HATS.
Worth $1.50, in black, brown and navy, at..... 79c
TRIMMED FELT SAILORS,
The Latest Manhasset, worth $1.25, at..... 79c

Trimmed Hats,
Like Illustration,
And 100 different other styles to select from..... $2.25

Ribbons.
Black and White, Checked and Striped Ribbons, Satin, Gros-grain and Fancy, all colors, worth all the way from 35c to 50c; Choice..... 15c

Baby Caps.
Dainty Lace and Embroidered..... 29c

Ostrich Feathers.
Three-quarter Plumes, Black Plumes, actual value $1.00, at.... 65c
Black Ostrich Tips, Princess style, good value at 75c, for..... 39c
Sample lot of Imported Fancy Feathers, worth 75c to $1.50..... 39c
Imported Quills, all colors..... 2c
Jetted and Plain Aigrettes..... 9c

We Have New and Attractive Styles in Every Department.

Send for Illustrated Catalogue.

Trimmed Hat, like cut, $2.25.

A. H. Fuchs
COR. BROADWAY AND LUCAS AVENUE.



# Londonderry

Has a **Record of Cures** never duplicated in the history of mineral waters. It takes the limping, suffering **Rheumatic,**

## Neutralizes

the **Uric Acid** in his blood and makes life worth living. If this **Acid** is not removed from the blood, it sets up and keeps alive **Dyspepsia** with **Acid Stomach,** and all the tortures of **Indigestion; Heart Disease** and obstruction of the circulation by deposits within the arteries; **Bright's Disease,** by passing through the kidneys in an undissolved state, setting up inflammation; **Insomnia** and **Nervous Prostration,** by irritating the Brain. In fact,

## Uric Acid

Is the **Bane of All the People Who Live Well,** and is, according to the physicians, directly responsible for more cases of **Insanity, Apoplexy, Heart Failure, etc.,** than all other causes combined. By a **Thousand Tests** the **LONDONDERRY** has been proven the best solvent of this **Deadly Crystal.** It is absorbed directly into the circulating fluid. In this way it reaches the poison, changes it into a harmless urate, which is **Immediately Carried** from the **System** by the kidneys. **LONDONDERRY LITHIA Removes**

## The Great Cause of Disease

Our book, containing **Hundreds of Testimonials,** mailed free.

DON'T FAIL TO CALL FOR ONE AT OUR EXHIBIT AT THE EXPOSITION.

STILL AND SPARKLING. SOLD EVERYWHERE.

# DAVID NICHOLSON,

Distributing Agent for St. Louis.



ANOTHER CITIZEN
Testifies That He Was
CURED BY
The Use of That Fortunate Discovery
BLACK TONIC.

Read What He Says:

ST. LOUIS, Oct. 1, 1894.

*Black Tonic Med. Co., St. Louis, Mo.*

GENTLEMEN—For two years and a half I suffered from Catarrh, Dyspepsia, Palpitation, Constipation and Piles. I always had restless sleep, and in the morning felt as though I had done a hard day's work. I had been unable to do any work for two years and a half, and had some of the best physicians in the city attending me, but they could not do anything for my relief. I had given up all hopes of getting cured when I read your advertisement and concluded as a last resort to try Black Tonic. I have taken five bottles and feel like another man. I feel I am cured and you are welcome to use this letter for the benefit of whom it may concern. Very truly yours,

LOUIS RICK,
2215 Carr st.

If you are ill, come to us. Consultation free.

BLACK TONIC MED. CO.,
404 N. Third St., St. Louis.



THE LEADING AND EXPERT SPECIALIST.

# DR. OLIN D. WHITTIER.

ADVICE FREE. Call or Write. (Office Hours, 9 to 1 and 2 to 3. Sunday, 10 to 12.)
314 Washington Av., St. Louis, Mo. Established in 1868.) Specialist in

**NERVOUS DEBILITY** Lost Manhood, Exhausting Drains, Organic Weakness, from Indiscretion, Excess or Indulgence, producing some of the following effects: Nervousness, Dizziness, Debility, Nocturnal Emissions, Lack of Energy, of Sight, Dark Circles, Self Distrust, Defective Memory, Pimples, Loss of Ambition, Lack of Energy, Tire Easily, Gloominess, Despondency, Melancholy, Backache, Unfitness to Marry etc., treated with success and fully restored. Blank 1 and Dictionary sealed, FREE, explains.

**BLOOD AND SKIN** Skin and Bones, Mucous patches in mouth, Scrofula, Eczema, Acne, Warty Growths, Herpes, Salt Rheum, Rheumatism, Piles, etc. Blank 2 and Dictionary sealed, FREE, explains.

**URINARY AND BLADDER** Ailments, as Painful, Difficult, Too Frequent, Milky or Bloody Urine, and private matters relating to Urinary Passages, promptly cured. Blank 3 and Dictionary sealed, FREE, explains.

MEN'S SPECIAL SURGERY, whether congenital or acquired, successfully attended to.


LEGAL.

NOTICE of Final Settlement—Notice is hereby given to all creditors and others interested in the estate of William Woehler, deceased, that I, the undersigned, Adm'r. d. b. n. of said estate, intend to make a final settlement thereof, at the next term of the Probate Court of the city of St. Louis, to be holden at the Court-house in said city on the first Monday of December next.

JOHN M. KOPF,
Adm'r. d. b. n. of William Woehler, Dec'd.

St. Louis, Oct. 18, 1894.
LUEKE & MUENCH, Room 404-5 Commercial Bldg., St. Louis, Mo. 1953

NOTICE of Final Settlement—Notice is hereby given to all creditors and others interested in the estate of Frederick Wm. Sebastian, deceased, that I, the undersigned, executor of said estate, intend to make a final settlement thereof at the next term of the Probate Court of the city of St. Louis, to be holden at the Court-house in said city on the first Monday of December next. LOUIS MUELLER,
Executor of August Mueller, deceased.

LUEKE & MUENCH, Room 404-5, Commercial Building, St. Louis, Mo.
St. Louis, Oct. 18, 1894. 1951

NOTICE OF FINAL SETTLEMENT—Notice is hereby given to all creditors and others interested in the estate of Celine Amos Feard, deceased, that I, the undersigned executrix of said estate, intend to make a final settlement thereof, at the next term of the Probate Court of the city of St. Louis, to be holden at the Court-house in said city on the first Monday of December next.

ST. BLEYER, Executrix.
St. Louis, Oct. 18, 1894. 1950

NOTICE of Final Settlement—Notice is hereby given to all creditors and others interested in the estate of Minna Kogelschatz, deceased, that I, the undersigned Administrator of said estate, intend to make a final settlement thereof at the next term of the Probate Court of the city of St. Louis, to be holden at the Court-house in said city on the first Monday of December next. ADOLPH E. KELL,
Administrator of Minna Kogelschatz, Deceased.
St. Louis, Oct. 18, 1894. 1950

NOTICE of Final Settlement—Notice is hereby given to all creditors and others interested in the estate of Frederick Wm. Sebastian, deceased, that I, the undersigned, executor of said estate, intend to make a final settlement thereof at the next term of the Probate Court of the city of St. Louis, to be holden at the Court-house in said city on the first Monday of December next.

WILHELMINE SCHOETTKER AND WILLIAM MEYER,
Executors of Fred. Sebastian, Deceased.
St. Louis, Oct. 17, 1894.
LUEKE & MUENCH, Rooms 404-5, Commercial Building, St. Louis, Mo. 1952

LEGAL.

SHERIFF'S SALE—By virtue and authority of an alias execution, issued from the office of the Clerk of the Circuit Court, city of St. Louis, to me directed, in favor of Alexander J. Mullen, plaintiff, and against Charles Hewitt, defendant, I have levied upon and seized all the right, title, interest, claim, estate and property of the defendant above named, of, in and to the following described real estate, situated in the city of St. Louis, State of Missouri, and described as follows, to-wit: Lots numbered fifty-two (52) in Delmar place, and Lot numbered fifty-two (52) in Delmar Place, and Lot numbered fifty-three (53) in Delmar Place, all in block 3755 of the city of St. Louis, having a front of fifty (50) feet on the south side of Delmar avenue by a depth of one hundred and thirty (130) feet to an alley as shown on the recorded plat of said subdivision, and I will on

FRIDAY, THE 9TH DAY OF NOVEMBER, 1894,

between the hours of 9 o'clock in the forenoon and 5 o'clock in the afternoon of that day, at the front door of the Court-house, in the city of St. Louis, State of Missouri, sell at public auction, to the highest bidder, for cash, all the right, title, interest, claim, estate and property of the said defendant, Charles Hewitt, of, in and to the above described property, to satisfy said execution and costs. PATRICK MCGRATH,
Sheriff of the City of St. Louis.
St. Louis, Mo., Oct. 17, 1894. 1947

SHERIFF'S SALE—By virtue and authority of two executions, issued from the office of the Clerk of the Circuit Court, city of St. Louis, respectively on the December term, 1893, of said court, and to me the December term, 1893, of said court, and to me directed, in favor of Annie F. King and against Benjamin Von Phul, sr., I have levied upon and seized all the right, title, interest, claim, estate and property of the said defendant, Benjamin Von Phul, sr., in and to the following described real estate, situated in the city of St. Louis and State of Missouri, and described as follows, to-wit:

A lot of ground in block No. 573 of said city of St. Louis, and containing a front of 50 feet on the south line of 16th street (formerly 17th street), by a depth westwardly of 150 feet. Bounded east by 16th street, west by lot now or formerly owned by Mrs. Bradley, north by a lot now or formerly owned by Louis University and south by a line of lots fronting on the north line of Lucas avenue; and I will, on

SATURDAY, THE 10TH DAY OF NOVEMBER, 1894,

between the hours of 9 o'clock in the forenoon and 5 o'clock in the afternoon of that day, at the front door of the Court-house, in the city of St. Louis, State of Missouri, sell at public auction, to the highest bidder, for cash, all the right, title, interest, claim, estate and property of the said defendant Benjamin Von Phul, sr., in and to the above described property, to satisfy said execution and costs.

St. Louis, Mo., Oct. 17, 1894. 1948

SHERIFF'S SALE—By virtue and authority of an execution, issued from the office of the Clerk of the Circuit Court, city of St. Louis, respecting the following described real estate, situated in the city of St. Louis, State of Missouri, and described as follows, to-wit:

First. Lots seven (7) and eight (8) in block six (6) of "Davisey's Addition to said city of St. Louis," said lots having a front of thirty feet (30) on the south line of Gravois avenue by a depth of 119 feet 11 inches more or less on its western and of 120 feet, more or less, on the eastern line, the south line of Gravois avenue being the

Second. Lot nine (9) in block six (6) of "Davisey's Addition to said city of St. Louis and it is said lot having a front of thirty feet (30) on the south line of Gravois avenue by a depth of 120 feet, more or less, on the eastern line, the south line of Gravois avenue being the

Third. Lots 27, 28 and 29 in block one (1) of Tolley's Addition, and in block 1207 of said City of St. Louis; said lots having a front of 75 feet on the north line of Potomi street by a depth to Cushing street.

Fourth. The north half of lot twenty-five (25) and all of lot twenty-six (26) in block six (6) of Davisey's Addition to said city of St. Louis, and in block 1207 of said city; said lot 26 having a frontage of 30 feet on Cushing street, and said irregular depth to Cushing street, and said north half of lot 25, having a front of 30 feet 8 inches on the south line of Cushing street by a depth of 120 feet, more or less, to the north line of the premises fronting on Potomi street improved by a two-story brick and frame dwelling house.

D. E. MEREDITH,
Attorney at Law.

JUDSON & TAUSSIG, Attorneys.
St. Louis, Oct. 4, 1894. 1877

NOTICE OF FINAL SETTLEMENT—Notice is hereby given to all creditors and others interested in the estate of Emma Kawie, deceased, that I, the undersigned administrator of said estate, intend to make a final settlement thereof at the next term of the Probate Court of the City of St. Louis, to be holden at the Court-house in said city on the first Monday of December next. HUGO EWALD,
Administrator of the Estate of Emma Kawie, deceased.
St. Louis, Oct. 10, 1894. 1900

NOTICE OF FINAL SETTLEMENT—Notice is hereby given to all creditors and others interested in the estate of Henry Kruse, deceased, that I, the undersigned, administratrix of said estate, intend to make a final settlement thereof, at the next term of the Probate Court of the city of St. Louis, to be holden at the Court-house in said city on the first Monday of December next.

AUGUST A. FERD. HUEGERR,
Administratrix of Henry Krubruegger, Deceased.
LUEKE & MUENCH,
Rooms 404-5 Commercial Bldg., St. Louis, Mo.
St. Louis, Oct. 18, 1894. 1949

SPECIAL COMMISSIONER'S Sale in Partition—Notice is hereby given that in pursuance of an order of the Circuit Court of the City of St. Louis, State of Missouri, made on the 18th day of October, 1894, in cause No. 95,817, in room 9, wherein Amelia Damm, by William C. Damm, Jr., Maud S. Damm, his wife, Magdalena Kager, George Kager, Jr., her husband, Mary Hauser, George Hauser, her husband, Lizzie Seidentop, Max Seidentop, her husband, and Fred Enger as executor of the will of Wilhelm Damm, deceased, are plaintiffs and John F. Damm (a minor), Charles Damm (a minor), Elizabeth Damm (a minor), Gertrude Damm (a minor) and Elize Kroeger are defendants, the undersigned special commissioner will, on

FRIDAY, THE 9TH DAY OF NOVEMBER, 1894,

between the hours of 9 o'clock in the forenoon and 5 o'clock in the afternoon, at the east front door of the Court-house, in the City of St. Louis, State of Missouri, sell at the real estate below described at public auction to the highest bidder or bidders; the terms of said sale or sales being one-third cash, balance of purchase price payable in two equal installments due one and two years respectively from day of sale, the deferred payments to bear 6 per cent interest per annum and to be secured by deed of trust on realty sold, or at the purchaser's option all or more than one-third may be paid in cash. If said option be expressed before filing report of sale; said purchaser to be subject to the approval of the Circuit Court; the property to be sold being the following described real estate, all situated in the city of St. Louis, State of Missouri, to-wit:

First. Lots seven (7) and eight (8) in block six (6) of "Davisey's Addition to said city of St. Louis," said lots having a front of thirty feet (30) on the south line of Gravois avenue by a depth to Cushing street, and being in city block 1207.

Second. Lot nine (9) in block six (6) of "Davisey's Addition to said city of St. Louis and it is said lot having a front of thirty feet (30) on the south line of Gravois avenue by a depth of 119 feet 11 inches more or less on its western and of 120 feet, more or less, on the eastern line, the south line of Gravois avenue being the

Third. Lots 27, 28 and 29 in block one (1) of Tolley's Addition, and in block 1207 of said City of St. Louis; said lots having a front of 75 feet on the north line of Potomi street by a depth to Cushing street.

Fourth. The north half of lot twenty-five (25) and all of lot twenty-six (26) in block six (6) of Davisey's Addition to said city of St. Louis, and in block 1207 of said city; said lot 26 having a frontage of 30 feet on Cushing street, and said irregular depth to Cushing street, and said north half of lot 25, having a front of 30 feet 8 inches on the south line of Cushing street by a depth of 120 feet, more or less, to the north line of the premises fronting on Potomi street improved by a two-story brick and frame dwelling house.

D. E. MEREDITH,
Attorney at Law.

St. Louis, Mo., Oct. 18, 1894.

## SAFETY IN THE PEN.

### The Negro Golby, Who Caused Bloodshed at Washington Court House.

ESCORTED TO COLUMBUS BY THE SHERIFF AND THE TROOPS.

Incarceration of the Black Brute Who Criminally Assaulted an Estimable White Lady—Withdrawal of Troops From the Scene of Battle—Story of the Fight.

COLUMBUS, O., Oct. 18.—Jasper Golby, the negro sentenced at Washington Court-house to twenty years' imprisonment for a criminal assault on a most estimable white lady, an old woman, was landed in the penitentiary at 7 o'clock this morning. He was escorted here by Sheriff Cook and Deputy Busick, accompanied on the train by the Columbus companies of the Ohio National Guard. The prisoner was taken from the train at Dennison avenue, not coming into the Union Station, and walked to prison, one wall of which is on the avenue. The military remained in the cars and were carried to the Union Station. All troops have left Washington Court-house.

A Columbus reporter who came up with the train states that after midnight the thousands at the court-house quieted down very much. The citizens had nearly all gone home, yet many persons stood on the neighboring corner until a much later hour, discussing the affair, as may be readily imagined, in connection with such a terrible sensation as the killing of two men and the wounding of eleven others by the militia. Some of these people who remained about the court-house were supposed to be in the plot to blow up the building with dynamite. There had been so much talk about a possible occurrence of that kind, based upon what seemed to be reliable evidence, that the vigilance of the militia was not relaxed in the least.

The military, all told, until 3:30 a. m. numbered less than 100 men. Against the surging hundreds of men who crowded into or about the court-house this small band had kept up a determined front for twelve or fifteen hours. Finally, when the 5th Regiment, from Cincinnati, and two companies from the 14th at Columbus arrived at about 3:30 a. m. a square was formed by the men of the 14th and escorted by the 1st, the line of march for the cars was taken up, the negro being in the square. He had been in the Court-house about twelve hours, the officers not daring to attempt to return him to the jail after the entrance had been passed. En route to the cars in the early morning nothing of interest occurred except that a good many people were still on the streets.

Beyond an occasional voice in the stillness of the hour uttering threats and disapproval, the affair closed in a rather weird way. Just before the troops left, the death of G. W. Johnson or "Mac" Johnson, as the reporter called him, was announced, making three dead. He was shot in the stomach and lived at Kyles, Butler County, Ohio. The old man, Frank Niederhuouse, aged 70, shot in the leg and suffering amputation, cannot survive. He was the only prominent citizen injured. The other injured men, it would seem, belonged to a class who would be likely to get into a place of this kind. Theodore Ammerman, aged 22, at last accounts, is still in a critical condition.

The reinforcements called for by Sheriff Cook at 4 p. m. yesterday did not arrive until 3:30 this morning and the shooting of the citizens having occurred at about 7 p. m. has set on foot an investigation to ascertain whether the cause of delay in arrival of the reinforcements was due to the railroad company or the military department. It is proper to state that the soldiers had to be gathered from their respective vocations or homes. The Columbus companies were held here to wait for a Marysville company and left at 11 p. m. It is thirty-nine miles to Washington Court-house. The train stopped at Mount Sterling, twenty-three miles from here, to pick up a company.

The Cincinnati troops, according to the statement of a railroad man, were to arrive at Washington Court-house by the same line, but from the opposite direction, and were to be timed so as to arrive simultaneously with the troops from Columbus. Inquiry alone can determine the cause of delay in arrival. The criticism is that a greater promptness on the part of somebody might have saved the loss of life.

GOV. M'KINLEY'S OPINION.

Gov. McKinley, being asked about the affair as to what he desired to say, said: "The act speaks for itself. Troops were sent to act in aid of the civil authorities, who were powerless to quell the mob that was seeking to overthrow the law and its orderly administration."

The Governor was up all night in a sleeping car in direct communication (until 3:30 a. m. with his Adjutant-General, and came through Washington Court-house about 6 a. m., having left Cincinnati at 3:30 a. m., the car having stood in Cincinnati Station until time for the departure of the train.

The Governor says he will not leave Ohio so long as there is a possibility of trouble. He has received a number of telegrams to the effect that his "stand for law and its proper enforcement will be heartily approved of by all wise lovers of State and country."

He has cancelled speaking engagements at Louisville and Nashville and the meeting at New Orleans will depend upon the developments of to-day. The feeling here is that the Governor would be justified in going to New Orleans, but he says: "It is better to stay here a little too long than to go a little too soon."

The prisoner stated to the prison officials that he was not guilty, but had entered a plea of guilty because he had been informed that he was to be mobbed and that this was the only way to escape with his life. He claimed never to have been arrested or charged with the slightest infraction of the law.

Dr. Ireton, in making the physical examination, said Dolby's legs trembled and his heart fluttered as a result of his scare. The fact in the case is that he was clearly identified by his victim.

### MRS. O'NEILL'S LAMP.

It Caused a Fire Which Did Considerable Damage on Fountain Avenue.

About 8 a. m. fire broke out in the two-story brick dwelling, 4802 Fountain avenue, the first floor of which is occupied by Lawrence O'Neill, the owner, and the second by Edward Wade, a motorman. The Fire Department was summoned, but the flames had gained great headway before they were discovered. The building was damaged to the amount of $500, and Mr. O'Neill and Mr. Wade's furniture was scorched to the extent of $500 and $800 respectively. Insurance covers all damage. The fire is supposed to have been caused by Mrs. O'Neill going to a clothescloset with a lighted coal oil lamp, and setting fire to some wearing apparel.

### Dangerous Playthings.

Prof. Chas. R. Sanger, chemist at Washington University, has written a letter to Health Commissioner Homan calling his attention to the fact that street fakirs are selling metallic sodium capsules and great danger of fire is caused by the indiscriminate sale of this substance. The capsules are ignited by a drop of water and many people buy them as curiosities. Prof. Sanger says that when they are allowed to lie about the house they greatly increase the risk of fire and suggests that their sale be prohibited.

### Red Bud's Oldest Citizen Dead.

RED BUD, Ill., Oct. 18.—The death of Wm. Snook, Red Bud's oldest citizen, occurred at his residence yesterday. He was 80 years, 4 months and 28 days. The funeral will take place to-day.

### An Iowa Editor's Death.

CEDAR RAPIDS, Io., Oct. 18.—T. S. Merchant, editor of the Cedar Rapids *Republican*, died to-day of inflammation of the brain. He was a prominent politician and State Oil Inspector.

Harris R. Pierce, the able manager of "The Fast Mail" company, which comes to Havlin's next week, is a St. Louis boy. He is a son of Sergt. "Pap" Pierce of the Sixth District police and is stopping at the Pierce home, 1818 Grand avenue. Mr. Pierce is a young man who has displayed great ability in the management of theatrical affairs and deserves the success he has achieved.

## AN AGED BRIDE.

Mrs. Menu, Aged 50, Said to Have Eloped.

The police of this city have been asked to locate Mrs. Caroline Menu, aged 50, who left her home on St. Clair avenue in East St. Louis a day or ago and has not been seen since. Theodore Menu, husband of the missing woman, has informed the local authorities that his wife eloped with a man named Michael E. Harold, aged 30. He also claims that they came to St. Louis in a wagon, and that they drove to Nineteenth and Chouteau avenue, where they changed vehicles and proceeded on their journey.

## TOOK HER PURSE.

Mrs. Ella Simpson Tells a Peculiar Story of Theft.

Mrs. Ella Simpson, who resides at 1401 Clark avenue, furnished the police with the details of a peculiar robbery of which she was made the victim on Wednesday.

According to the report Mrs. Simpson met a young man at the East St. Louis race track, who is known to her as Wm. Pattanna, and was invited by him to dine at the St. James Hotel. The invitation was accepted and they proceeded to the hotel. When they were nearing the hostelry Mrs. Simpson states that the young man turned to her and advised her to let him carry the purse which she held in her hand, for fear some one would snatch it. The lady did so, and when they reached the hotel they were assigned to room 52, which the records of the hotel show that Pattanna occupies. After entering the room Mrs. Simpson says that Pattanna gave her the key to the room and then excusing himself for a minute left the room. She remained in the room until 8 o'clock awaiting his return and then realized that she had been duped. The purse, which she turned over to the young man for safe-keeping, contained the sum of $5. It was learned at the hotel that a man named Pattanna engaged room 52, but he had not been seen there during the day. The young man, who confidenced Mrs. Simpson is 28 years old, weighs about 180 pounds, is light-complexioned and wears a heavy mustache. He is a rather good-looking man. The police will not arrest the man, as Mrs. Simpson declared that she would rather take her chances of getting her money back by hunting Pattanna up across the river than to undergo the notoriety.

### HELD UP.

Daniel Murphy Robbed by Two Men on Market Street.

James Dowling and James Tracy were locked up by Officer John Kavanaugh of the Central District on the charge of robbery in the first degree. The officer claims to have come upon the prisoners in front of 618 Market street, immediately after they had held up and robbed Daniel Murphy of $7.50. The victim is an employe of the Frain-Bambrick Construction Co. and lives at 800 Spring avenue. A warrant will be applied for.

### ALLEGED REPEATER.

William Lang Arrested, Charged With Voting Three Times.

Officers McNamara and Cregan of the Central District arrested William Lang at the polls, 1113 Locust street, during the Republican primaries on the complaint of one of the judges, who accused Lang of having voted illegally. It is alleged that Lang cast three ballots, and that he voted the last time on the name of A. J. Thompson of 1515 Olive street. When brought to the Four Courts the prisoner gave the name of Lang. A warrant will be applied for.

### New Warrants Issued.

A warrant was issued against William Jones of 1209 Morgan street, charging him with selling a policy ticket. He was arrested by Officers McNeil and O'Brien.

Oscar Miller, who was arrested by Officer Keller, is charged in a warrant issued against him with stealing shoes from Louis E. Hazard of 3331 Olive street.

A warrant was issued against Herman Schroering of 1528 South Seventh street, charging him with stealing a watch valued at $30 from J. W. Schoefer of 1620 Morgan street. Schroering was arrested by Officer Lusby.

### Obituary Notes.

Mrs. Jane Goodrich, 70 years old, mother of Judge Adams A. Goodrich of Chicago, died at Jerseyville, Ill.

Mrs. Preserved Smith, 75 years old, one of the wealthiest residents of Dayton, O., died suddenly.

Mrs. Mary Myers of Andrews was stricken with apoplexy while riding in a buggy at Huntington, Ind. She fell to the ground, and died soon after.

Mrs. Margaret Murphy, aged 108, died in New York. She had been in America eighty-four years, and retained her faculties until two weeks ago.

Hon. Stephen E. Carlin died in Farmer's Township, Ill., at an age of about 43 years.

Mrs. Barbar McFarland, daughter of the late Gen. John B. Huston, died at Lexington, Ky. The remains will be taken to Winchester for burial.

### Arrested for White Capping.

KNOXVILLE, Tenn., Oct. 18.—Bud Saunders, Squire Sullivan and fourteen other persons of Claiborne County have been arrested, charged with being the band of White Caps who unmercifully whipped J. B. Phillips at Tazewell a few nights ago. All the parties are prominent and sensational developments are expected.

### Eight-Hour Law Meeting.

A meeting will be held at 8 p. m. at Stolle's Hall, Thirteenth street and Biddle Market, for the purpose of enforcing the eight-hour law on city contracts and "deposing the street sweeping machine." The circulars announcing the meeting state Billy Ryder is advertised as the principal speaker.

### Iron Works Burned.

RICHMOND, Va., Oct. 18.—A large part of the extensive plant of the well-known Tredgar Iron Works burned at 8 o'clock this morning, originating in the car shops. Loss about $150,000, covered by insurance. The company made most of the cannon for the Confederacy, and since the war made freight cars, railroad axles, etc.

### Railroad Sold by the Sheriff.

AKRON, O., Oct. 18.—The Pittsburg, Akron & Western Railroad has been sold here at Sheriff's sale for $844,000 to parties representing New York and Pittsburg bondholders. The appraised value of the road was $1,265,000.


## WELCOME WORDS TO WOMEN.

Many times women call on their family physicians, suffering, as they imagine, one from dyspepsia, another from heart disease, another from liver or kidney disease, another with pain here or there, and in this way they all present to their easy-going doctor, separate diseases, for which he prescribes, assuming them to be such, when, in reality, they are all only *symptoms* caused by some womb disorder. The suffering patient gets no better, but probably worse, by reason of the delay, wrong treatment and consequent complications. A proper medicine, like Dr. Pierce's Favorite Prescription, *directed to the cause* would have promptly cured the disease.

Mrs. HARRY TAPPAN, of *Reynolds, Jefferson Co., Neb.*, writes: "For two years I was a sufferer. A part of this time had to be carried from my bed. Was racked with pain, had hysteria, was very nervous, no appetite and completely discouraged. A few bottles of 'Favorite Prescription' effected a perfect cure." Sold by all dealers in medicines.

# Instantaneous Success.

# H.S. HYSINGER & CO.'S GRAND EMPORIUM,

S. W. Cor. 22d and Franklin Av.

## A Card of Thanks and Apology.

We want to extend our sincere and heartfelt thanks to our friends and the public, who have so generously appreciated our efforts by their liberal patronage since our Grand Opening Monday. Our success has been beyond our most sanguine expectations, and our opinion and judgment of St. Louisans—who recognize HIGH VALUES and LOW PRICES—has been verified. Many praises were showered upon us for giving the central portion of St. Louis *a long-felt want.*

**AN APOLOGY.** We regret exceedingly the little delay in delivering some of the many hundred parcels as promptly as we would have liked to have done, although we had our own and additional wagons hired to hasten the prompt delivery, but we can assure our patrons that we are now in a position to deliver all parcels with promptness and dispatch.

## As an Appreciation of Your Patronage We Offer, FOR FRIDAY ONLY,

THE FOLLOWING BIG BARGAINS. DON'T MISS 'EM.

### DRESS GOODS.

37 wool finished Dress Lengths, in stripes and plaids, sold elsewhere at $1.15 per pattern; your choice at... Come and get 'em. 68c EACH.

11 pcs. Knickerbocker and Fancy Checks, good value at 20c per yard; our price... 12½c

9 pcs. Groveland Suitings, 42-in. wide, all warranted all wool, would be cheap at 50c yd; our price. 39c

### SPECIALS.

Large and Small Check Gingham, 27 inches wide, 7½c quality, go at, per yard... 5c

Genuine 75c Negligé Shirt at... Must be seen to be appreciated. 47c

25c Suspenders, per pair, at only... 10c

S. W. COR. 22d AND FRANKLIN AV.

### SHOES.

A shipment just received contains: 50 pairs Boys' and Girls' School Shoes, sizes 8 to 12, sold everywhere at $1.25; for Friday... 73c

50 pairs Ladies' Dongola Button Shoes, narrow and square toe, pat. tip, all sizes; regular price, $2.50; for Friday... $1.43

50 pairs Ladies' Fancy Trimmed Lace Shoes, square toe, all sizes; regular price, $3.50; for Friday... $1.95

### FOR THE BOYS.

Boys' Combination Suits, three pieces, well worth $3.50. Friday only they go at... $1.29

Real 35-cent Boys' Yacht Caps, big value. They won't stay with us long at... 19c

75-cent Boys' FEDORA HATS, ALL COLORS; NOBBIEST THING OUT. AT... 49c

S. W. COR. 22d AND FRANKLIN AV.

### GROCERY DEPT.

Best No. 1 Mackerel, sold everywhere at 12½c, for Friday... 8c
We positively guarantee these Mackerel No. 1.

Best Sugar-Cured California Hams, sold everywhere at 10c per pound, for Friday... 8½c
Fresh shipment just received.

Best Columbia River Salmon, never sold less than 17c per can anywhere, for Friday... 12c
Only one can to a customer.

### HOUSE FURNISHINGS

2-hoop Wood Pails, sold everywhere at 15c, for Friday for... 9c

Large 3-hoop Wood Tubs, sold everywhere for 65c, for Friday for... 42c

S. W. COR. 22d AND FRANKLIN AV.

**Don't Fail** to Come to Our **Grand Emporium Friday.**

Big Bargains in all our 25 Immense Departments. Plenty of salespeople to serve you. No long waits or delays. THE PLACE TO BUY IS AT

# H. S. HYSINGER & CO.'S Grand Emporium

Southwest Corner Twenty-Second and Franklin Avenue.

# Special Sale of Stylishly Trimmed Hats

## For Friday and Saturday Only.

Undoubtedly the biggest values ever offered by any Millinery house in St. Louis. Enormous rents prevent down town concerns from meeting our exceeding low prices. We can always save you money.

Stylishly trimmed Felt Hat, like cut, worth $3.25, Friday and Saturday... $1.48

A regular $2 Trimmed Dress Hat, special price Friday and Saturday... 89c

A regular $2.75 Trimmed Dress Hat, special price Friday and Saturday... 98c

A regular $1.25 trimmed cloth rim satin crown Walking Hat, special price Friday and Saturday... 35c

A regular $1.50 trimmed felt Sailor Hat, special price Friday and Saturday... 49c

1000 untrimmed French and American Felt Dress Shapes (drummers' samples) worth 85c to $2 each, choice Friday and Saturday... 19c

60 doz. newest Jetted Fancy Feathers (drummers' samples), worth all kinds of prices from 75c up, choice Friday and Saturday... 25c

500 Fez Caps and Tam O'Shanters, all colors, worth 50c to $1, Friday and Saturday... 19c

Hats cleaned, dyed and reshaped... 25c

Stylishly trimmed Felt Hat, like cut, worth $4.25, Friday and Saturday, only... $1.98

# E. NEWMAN & CO.,

2703 Franklin Av.

Mail Orders must be accompanied by full remittance and additional 10c to pay for packing.


### LEGAL.

SPECIAL Commissioner's Sale—Notice is hereby given that in pursuance of an order of the Circuit Court of the city of St. Louis in the cause of Jennie E. Reilly et al. vs. Louis A. Reilly et al. (No. 92,008), I, the undersigned special commissioner, will, on

MONDAY, OCTOBER 22, 1894,

between the hours of 10 o'clock in the forenoon and 5 o'clock in the afternoon of that day, sell at public auction, to the highest bidder, at the east front door of the Court-house, in the City of St. Louis (subject to the approval of said Circuit Court), the following described premises, to-wit:

A certain parcel of of real estate, situate and being in the city of St. Louis, State of Missouri, being a tract of land beginning at a point at the intersection of the south line of Meramec street with the west line of the Stringtown road (now Virginia avenue), thence along the south line of Meramec street threehundred and eight feet (308 ft.), thence southwardly three hundred and eighteen feet eleven inches (318 ft. 11 in), more or less to a point distant westwardly from the west line of the Stringtown road (now Virginia avenue), two hundred and ninety-one feet and four inches (291 ft. 4 in.) more or less, thence eastwardly two hundred and ninety-one feet four inches (291 ft. 4 in) to a point in the west line of the Stringtown road (now Virginia avenue), distant southwardly from the south line of Meramec street four hundred and thirty-nine feet six andone-half inches (439ft. 6½in.) more or less, thence northwardly along the west line of the Stringtown road (now Virginia avenue) four hundred and thirty-nine feet six and one-half inches (439 ft. 6½ in.) to the place of beginning; and being the northwest fractional portion of block 83 and part of block 82 of the St. Louis commons; said property constituting an entire city block, number 2652.

Terms of sale are one-third cash, balance in equal installments in one and two years, deferred payments to be secured on the property sold, or at the purchaser's option more than one-third or all may be paid in cash. FREDERICK W. MOTT.
Special Commissioner, No. 6 N. 8th street.
WM. F. WOERNER, Attorney for plaintiffs.
C. W. BATES, Attorney for defendants. 1866

ASSIGNEE'S SALE—In pursuance of an order of the Circuit Court of the city of St. Louis, I will, on

SATURDAY, OCT. 20, 1894, AT 11 A. M.,

sell at public auction, to the highest bidder, for cash, at 723 Locust st., a lot of merchant tailoring goods, consisting of woolen suitings, pantings and overcoatings and trimmings, also fixtures, being effects of the estate of Eugene Depres.
EMIL J. BRANDT, Assignee.
St. Louis, Oct. 17, 1894. 1948

TO the creditors of Robert Henry Kyle.—Notice is hereby given that I have declared a second dividend of 4 per cent on the claims allowed against the assigned estate of Robert Henry Kyle, and that the same will be payable at the office of Dawson & Garvin, Rooms 817 and 818, Wainwright Building, 707 Chestnut st., St. Louis, on and after the 23d day of October, 1894. A. B. GARVIN,
1922 Assignee of Robert Henry Kyle.

### LEGAL.

EXECUTOR'S SALE OF REAL ESTATE—In the matter of the estate of Martin Grunz, deceased—Notice is hereby given that pursuant to an order of sale made and entered by the Probate Court for the city of St. Louis Missouri, at its March term, 1893, and a renewed order of sale made at the June term, 1893, and a renewed order of sale made at the September term, 1894, in the matter of the estate of Martin Grunz, deceased, ordering and directing the undersigned as surviving executor of the last will of said Martin Grunz, to sell the real estate of said deceased, or so much thereof as may be necessary, to pay the debts of said deceased, the undersigned will on

MONDAY, THE 22D DAY OCTOBER, 1894,

between the hours of 10 o'clock in the forenoon and 5 o'clock in the afternoon of that day, at the eastern front door of the Court-house, of the city of St. Louis, State of Missouri, and during the session of Circuit or Probate Court of said city, expose to sale, at public vendue or outcry, to the highest bidder for cash, subject to the approval of said Probate Court, the following described real estate, or so much thereof as may be necessary to pay the debts due by said deceased, to-wit: Lot number ten in block No. 21 in Julia C. Soulard's First Addition to the city of St. Louis, and being block No. 699 of the city of St. Louis, Missouri, containing thirty feet front on the east side of Third street, formerly Jackson street, and running back eastward 140 feet to an alley 20 feet wide according to the plat of said addition on file in the Recorder's office of said city of St. Louis.

2. A lot or parcel of ground being the southern twenty feet of lot numbered four, in block number eleven of Julia C. Soulard's first addition to the city of St. Louis, Missouri and being block No. 683 of said city, having a front of twenty feet on the east line of Third street, formerly Jackson street, and running back with the same width eastwardly 140 feet to the west line of an alley running north and south and twenty feet wide, bounded north by a line parallel to and distant northwardly one hundred and ten (110) feet from the north line of Miller street, east by an alley, south by lot No. 3 of said block and west by Third street.
ROBERT GRUNZ,
Surviving Executor of the last will of Martin Grunz, Deceased.
St. Louis, Mo., Sept. 28, 1894.
RASSIEUR & SCHNURMACHER, Attorneys for Executor. 1859

ESTATE of Pierce D. Keating, Deceased—Notice is hereby given that letters of administration on the estate of Pierce D. Keating, deceased, were granted to the undersigned by the Probate Court of the City of St. Louis on the 3d day of October, 1894.

All persons having claims against said estate are required to exhibit them same to the undersigned for allowance, within one year after the date of said letters, or they may be precluded from any benefit of said estate, and if such claims be not exhibited within two years from the date of this publication, they will be forever barred.

Dated this 3d day of October, 1894.
JOSEPH [illegible], Administrator.
1879

### LEGAL.

TRUSTEE'S SALE—Whereas Nathaniel R. Irvin and Eliza Irvin, his wife, of the City of St. Louis and State of Missouri by their certain deed of trust, dated April 4, 1894, and recorded in Book 1,213 at page 21 of the Recorder's office for the City of St. Louis, State of Missouri, conveyed to the undersigned trustee the following described real estate, situate, lying and being in the City of St. Louis, State of Missouri, to-wit: Being twenty-five (25) feet of lot number four (4) of the subdivision of lot or block number twenty-four (24) of Clay's Old Orchard tract and in city block number forty-four hundred and forty-one (4441) of said city of St. Louis, beginning in the south line of Natural Bridge road thirty (30) feet west of the east line of said lot number four (4), thence running westwardly along the south line of said Natural Bridge road twenty-five (25) feet, thence southwardly on a line parallel with the east line of said lot number four (4) a distance of one hundred and ninety (190) feet; thence east and parallel with the south line of said Natural Bridge road twenty-five (25) feet to the west line of a lot now or formerly of Oliver B. Walters, thence along the west line of said lot, now or formerly of Oliver B. Walters, in a northerly direction a distance of one hundred and ninety (190) feet to the point of beginning, bounded north by Natural Bridge road, on the west by a part of said lot four (4), on the south by part of said lot number four (4) and on the east by property now or formerly of Oliver B. Walters, together with the improvements thereon consisting of a two-story brick building of four rooms and a store, and known as number 4324A Natural Bridge road. Which said conveyance was made in trust to secure the payment of certain promissory notes in said deed fully described.

And whereas the first interest note has become due and remains unpaid and there has been certain mechanics' liens filed and now exist against said property, in violation of the covenants of this deed of trust; now, therefore, at the request of the legal holder of said notes and in pursuance of the terms of said deed of trust I will on

WEDNESDAY, THE 31ST DAY OF OCTOBER,

Between the hours of 10 o'clock in the forenoon and 5 o'clock in the afternoon of said day, at the east front door of the Court-house in the City of St. Louis, Missouri, proceed to sell said real estate to the highest bidder, for cash, to satisfy said notes and the cost of executing this trust.
MARTHOM D. LEWIS, Trustee.
St. Louis, Oct. 8, 1894.

ADMINISTRATRIX' SALE—Pursuant to an order made by the Probate Court in and for the city of St. Louis, Missouri, in the matter of the estate of Adolph Deuper, deceased, public notice is hereby given that the undersigned, administratrix of said estate, will at the hour of noon on

WEDNESDAY, THE 24TH DAY OF OCTOBER, 1894,

at the east front door of the Court-house, in said city, sell to the highest bidder for cash ten (10) shares of the capital stock of the Northwestern Savings Bank of St. Louis, belonging to said estate.
HERMINE DEUPER,
Administratrix of Estate of Adolph Deuper, Deceased.
LUBKE & MUENCH, Attorneys. 1946

# UNION STATION TIME TABLE.

On and After Sunday, Sept. 2, all Passenger Trains will Arrive and Depart from the St. Louis Union Station, Eighteenth and Market Streets.

*Except Sundays. †Daily. ‖Except Saturday. ‡Except Monday. ¶Monday. §Sunday.

### BURLINGTON ROUTE.

Through trains to Kansas City, St. Joseph, Lincoln and Denver, with Pullman Sleepers and Free Chair Cars. Through trains to St. Paul and Minneapolis, with Pullman Sleepers and elegant Dining Cars.

### BURLINGTON ROUTE—C. B. & Q.

| | Depart. | Arrive. |
|---|---|---|
| Rock Island, St. Paul, Minneapolis, Peoria, La Crosse and Dubuque Express | † 8:35 am | † 5:20 pm |
| Rock Island, Dubuque, Galesburg, Peoria, St. Paul and Minneapolis Express | † 8:20 pm | † 6:50 am |

### BURLINGTON—St. L., K. & N. W.

| | | |
|---|---|---|
| Minneapolis, St. Paul, Omaha, Cedar Rapids Express | †11:40 am | † 3:45 pm |
| Denver, Lincoln, Omaha, Leavenworth, Kansas City and California Express | † 8:45 pm | † 7:20 am |
| Hannibal, St. Paul and Minneapolis, Quincy, Keokuk, Burlington, Fort Madison Night Express | † 7:50 pm | † 6:45 am |
| Hannibal, Kansas City, Leavenworth, Atchison and St. Joseph Day Express | † 7:40 am | * 7:15 pm |
| Quincy | | §11:20 pm |
| Fast Mail, Louisiana, Hannibal, Quincy and Burlington | † 2:30 am | |
| Local passenger from Quincy | | † 1:00 pm |

### BALTIMORE & OHIO SOUTHWESTERN RY. (OHIO & MISSISSIPPI RAILWAY.)

| | | |
|---|---|---|
| Local Express, Cincinnati and Louisville | * 7:20 a m | * 6:50 p m |
| Royal Blue Flyer, Cin., Louisville, Columbus, Pitts., Wash., Balt., Phil. and New York | † 8:00 a m | † 6:00 p m |
| New York Express, Cin., Louisville, Columbus, Pitts., Wash., Balt., Phil. and New York | † 8:35 p m | † 7:15 a m |
| Vincennes Accommodation | * 5:50 p m | * 8:30 a m |
| Carlyle Accomodation | *10:30 a m | * 2:10 p m |

### VANDALIA LINE.

| | | |
|---|---|---|
| Trains No. 20 and No. 21 | † 8:10 am | † 7:00 pm |
| Day Express | † 8:40 am | † 7:20 pm |
| Indianapolis Accommodation | *11:25 am | * 5:00 pm |
| N. Y., Balt. & Wash. Express | † 9:00 pm | † 7:00 am |
| Chicago Day Express | † 8:10 am | |
| Chicago Day Express | | † 7:20 pm |
| Chicago Diamond Special | † 9:10 pm | † 7:30 am |
| Cincinnati Day Express | † 8:10 am | † 7:20 pm |
| Cincinnati Night Express | † 8:00 pm | † 7:00 am |
| Effingham Accommodation | * 5:30 pm | * 8:15 am |

### ILLINOIS CENTRAL RAILROAD.

Chicago Line.

| | | |
|---|---|---|
| Chicago Day Express, daily | † 8:10 am | |
| Chicago Day Express | | * 7:20 pm |
| Chicago Diamond Special, d'ly | † 9:10 pm | †7:30 am |

### CLEV., CIN., CHICAGO & ST. L.

Big Four Route.

| | | |
|---|---|---|
| Day Express | * 7:00 am | † 5:45 pm |
| Southwestern Limited | * 8:05 am | * 6:55 pm |
| Knickerbocker Special | † 12:00 m | |
| Alton Express | *10:40 am | † 6:55 am |
| Alton Express | | ‡10:25 am |
| Mattoon, Jerseyville & Springfield Accommodation | † 4:20 pm | † 7:50 pm |
| Alton Express | * 5:45 pm | † 1:45 pm |
| Boston, New York & Cincinnati Express | * 7:55 pm | ** 7:00 am |

### CHICAGO & ALTON RAILROAD.

| | | |
|---|---|---|
| Chicago Limited | * 8:45 am | † 7:15 pm |
| Chicago "Palace Express" | * 8:55 pm | * 7:40 am |
| Chicago Day Local Express | * 7:25 am | † 7:25 pm |
| Chicago Night Local Express | * 4:50 pm | *10:20 am |
| Kansas City Vestibuled Limited | * 8:40 pm | † 7:10 am |
| Kansas City Day Express | † 7:55 am | * 7:00 pm |
| Jacksonville Accommodation | * 5:45 pm | *11:00 am |
| Alton Express | *10:00 am | * 8:10 am |
| Alton Express | * 1:55 pm | * 1:20 pm |

### Wabash Line

LINES EAST OF THE MISSISSIPPI.

| | | |
|---|---|---|
| Chicago Local Express | † 7:20 am | † 8:05 pm |
| Chicago Fast Express | † 9:00 pm | † 7:18 pm |
| Toledo, Detroit & New York Fast Express | † 7:50 am | † 3:05 pm |
| Decatur Accommodation | * 4:55 pm | *10:35 am |
| Toledo, Detroit, New York Vestibuled Limited | † 7:00 pm | † 7:35 am |
| Chicago Vestibuled Limited | † 9:05 pm | † 7:30 am |

LINES WEST OF THE MISSISSIPPI.

| | | |
|---|---|---|
| Kansas City Mail and Express | † 8:30 am | † 6:35 pm |
| Kansas City, Ottumwa | † 9:00 am | † 6:10 pm |
| Montgomery Accommodation | * 4:30 pm | *11:00 am |
| Omaha, DesMoines & St. Paul Express | † 8:35 pm | † 7:30 am |
| Kansas City Fast Express | † 8:55 pm | † 7:00 am |
| Ferguson Accommodation | * 7:30 am | * 5:35 pm |
| Ferguson Accommodation | † 1:00 pm | * 8:50 am |
| Ferguson Accommodation | * 5:25 pm | * 3:50 pm |
| Graham Accommodation | * 6:25 pm | * 7:10 am |
| Ferguson (Thursday only) | 11:30 pm | 7:40 pm |
| Ferguson Acc. (Sunday only) | 10:30 pm | 10:30 am |
| Ferguson Acc. (Sunday only) | 4:00 pm | 3:05 pm |

### LOUISVILLE & NASHVILLE R.R.

| | | |
|---|---|---|
| Southern Fast Mail | † 7:50 am | † 7:20 pm |
| Belleville Accommodation | †11:30 am | * 3:00 p m |
| Mt. Vernon Accommodation | * 5:00 pm | * 9:10 a m |
| Southern Fast Line | † 7:55 pm | † 7:20 am |

### MISSOURI PACIFIC RAILWAY.

| | | |
|---|---|---|
| Fast Mail | † 3:00 am | |
| Local Express | † 7:55 am | † 6:00 pm |
| Kansas City, Omaha, Lincoln and Southern Kansas Exp. | † 9:00 am | † 6:25 pm |
| Kansas City, St. Joseph, Omaha & So Kan. & Col. Fast Line | † 8:20 pm | † 6:55 am |
| Kansas City & Colorado Express | | † 7:15 am |

Missouri Pacific Locals.

Washington Accommodation Leaves *5:25 pm., arrives *8:00 am.

Kirkwood Accommodation leave *6:45, *8:00, †9:50, *11:50 am., *1:25, †3:15, *4:30, *5:50, *6:20, †6:30, *6:45, 10:30, †11:45 pm.

Sundays Only, Leave 7:30 am., 1:00 pm., 9:45 pm.

Kirkwood Accommodation Arrive *6:30, *7:35, *8:40, *9:45 am., *12:25, †1:50, †3:10, *5:10, †5:55, *7:40, †8:20, *9:45, 10:40 pm.

Sundays Only, Arrive 9:05 am, 10:30 am.

Oak Hill Accommodation Leave *6:20, †8:05, *11:55 am, *3:00, †6:15, †11:15 pm. Sunday only leave 1:15 pm.

Oak Hill Accommodation Arrive *6:35, †8:20, †11:55 am, †1:30, †6:05, †7:45 pm. Sunday only arrive 7:45 am.

Creve Cœur Lake.

Leave—†6:00 am., †9:30 am., †4:25 pm. Sunday only, 1:30 pm.

Arrive—†8:15 am., †12:40 pm., *7:10 pm. Sunday only, 6:55 pm, 8:30 pm.

### IRON MOUNTAIN ROUTE.

| | | |
|---|---|---|
| Columbus Accommodation | † 8:02 am | † 6:45 pm |
| Little Rock, Hot Springs, Dallas and Ft. Worth Express | †10:00 am | † 5:10 pm |
| Hot Springs and Memphis Spec | † 7:40 pm | † 7:00 am |
| Texas Special to Dallas, Galveston, San Antonio, New Orleans and City of Mexico | † 8:15 pm | † 7:25 am |
| El Paso & California Express | † 9:30 pm | † 6:05 am |

### TOL., ST. L. & KAN. CITY R. R. (Clover Leaf Route.)

| | | |
|---|---|---|
| Mail and Express | * 7:35 am | *6:15 pm |
| Toledo Night Express | † 6:45 pm | †8:00 am |

### ST. LOUIS & SAN FRANCISCO R. R.

| | | |
|---|---|---|
| Valley Park Accommodation | * 7:00 am | * 6:45 am |
| Valley Park Accommodation | * 8:00 am | * 7:40 am |
| Kansas & Colorado Mail | † 8:25 am | † 6:30 pm |
| Arkansas & Texas Vestibuled | † 8:25 am | † 6:30 pm |
| Valley Park Accommodation | * 9:00 am | †10:30 am |
| Valley Park Accommodation | † 1:00 pm | * 1:25 pm |
| Valley Park Accommodation | * 4:00 pm | * 4:15 pm |
| Pacific Accommodation | * 5:25 pm | * 8:35 am |
| Valley Park Accommodation | * 6:30 pm | * 6:00 pm |
| Col. & Cal. Express | † 8:20 pm | * 6:50 am |
| Ark. & Texas Express | † 8:30 pm | † 6:50 am |

### ST. LOUIS & HANNIBAL R. R.

| | | |
|---|---|---|
| Mail and Express | * 8:30 am | *11:00 am |
| Mail and Express | * 4:30 pm | * 6:25 pm |

### ST. LOUIS SOUTHWESTERN R.R.

| | | |
|---|---|---|
| Cotton Belt Express | † 8:02 am | † 6:15 pm |
| St. Louis and Waco Express | † 9:30 pm | † 6:15 pm |

### ST. LOUIS, ALTON & SPRINGF'D. (Bluff Line—via Big Four.)

| | | |
|---|---|---|
| Jerseyville & Springfield Exp | * 4:20 pm | * 1:20 pm |
| Piasa Bluffs Special | † 5:55 pm | †10:30 am |

### CHICAGO, PEORIA & ST. LOUIS. (J. S. E. Line.)

| | | |
|---|---|---|
| Peoria and Springfield Mail | * 7:45 am | * 7:10 pm |
| Springfield Express | * 4:45 pm | *11:10 am |
| Peoria Special | 8:25 pm | 6:55 am |

### LOUISVILLE, EVANS. & ST. LOUIS (Air Line.)

| | | |
|---|---|---|
| Louisville Vestibule | † 8:20 am | † 7:25 pm |
| Belleville Accommodation | * 8:25 am | * 7:35 am |
| Belleville Accommodation | ‖ 8:30 am | * 8:40 am |
| Belleville Accommodation | | * 9:30 am |
| Belleville Accommodation | *10:50 am | * 1:50 pm |
| Belleville Accommodation | * 2:50 pm | * 5:10 pm |
| Belleville Accommodation | * 5:35 pm | |
| Belleville Accommodation | | § 5:35 pm |
| Louisville Mail and Express | † 8:10 pm | † 7:25 pm |

### CAIRO SHORT LINE.

| | | |
|---|---|---|
| New Orleans, Memphis and Cairo "Fast Mail" | † 7:40 am | † 6:45 pm |
| Paducah, Metropolis and Murphysboro Express | * 7:40 am | * 6:45 pm |
| Memphis and Cairo Fast Line | † 7:30 pm | † 7:30 am |
| New Orleans Limited | † 7:50 pm | *11:50 am |
| Parker City, Creal Springs & Cape Girardeau Express | † 7:40 am | *11:50 am |
| Sparta Express | * 7:40 am | * 7:30 am |
| Sparta, Chester and Murphysboro, Parker City, Cairo Exp. | * 4:25 pm | *11:50 am |
| Sparta and Chester Express | * 7:40 am | * 6:45 pm |
| Cairo, Carbondale and Parker City Express | * 4:25 pm | *11:50 am |

### MOBILE & OHIO RAILROAD.

| | | |
|---|---|---|
| New Orleans Express | † 8:35 pm | † 7:05 am |
| Mobile & Florida Express | † 8:35 pm | † 7:05 am |
| Cairo, Sparta, Chester, Murphysboro & Cape Girardeau and Jackson Express | † 7:40 am | † 6:53 pm |
| Murphysboro, Sparta, Chester and Cape Girardeau Accom | * 4:20 pm | *12:10 pm |

### ST. LOUIS, KAN. CITY & COL. R.R.

| | | |
|---|---|---|
| Union Accommodation | * 6:00 am | *6:00 pm |
| Creve Cœur Accommodation | * 9:20 am | *1:40 pm |
| Union Express | * 4:50 pm | *8:20 am |
| Creve Cœur Accommodation | | §4:30 pm |

## LEAVING OTHER DEPOTS.

### WABASH SUBURBAN.

Olive Street Station.

| | | |
|---|---|---|
| Bridgeton Accommodation | * 6:50 am | * 8:45 am |
| Ferguson Accommodation | * 8:50 am | * 6:40 am |
| Ferguson Accommodation | *10:45 am | *10:30 am |
| Ferguson Accommodation | † 1:35 pm | † 1:30 pm |
| Bridgeton Accommodation | * 4:15 pm | * 3:00 pm |
| St. Charles Accommodation | * 5:40 pm | * 8:00 am |
| Ferguson Accommodation | * 6:20 pm | 6:10 pm |
| Ferguson (Fri. and Sat. only) | 11:30 pm | 7:30 pm |
| Ferguson Acc. (Sunday only) | 8:55 am | 8:45 am |
| Ferguson Acc. (Sunday only) | 1:35 pm | 10:25 am |
| Ferguson Acc. (Sunday only) | 2:45 pm | 3:30 pm |
| Ferguson Acc. (Sunday only) | 5:45 pm | 5:35 pm |

### BURLINGTON—St. L., K. & N. W.

Broadway Station.

In effect Sunday, Sept. 30.

For Alton—Leave *6:35 a. m., †9:00 a. m., †11:45 a. m., 2:00 p. m., Saturday and Sunday only, 3:30 p. m. except Saturday and Sunday, *5:00 p. m., †6:00 p. m., *7 p. m.

From Alton—Arrive *8:05 a. m., †8:40 a. m., †11:35 a. m., †1:45 p. m., †5:20 p. m., *6:40 p. m., *7:30 p. m.

For Orchard Farm and Old Monroe—Leave 3:30 p. m. except Saturday and Sunday. 2 p. m. Saturday.

From Orchard Farm and Old Monroe—Arrive 11:35 a. m. except Sunday and Monday, 8:40 a. m. Monday.

### ST. LOUIS & EASTERN RAILWAY

From Dickson and Collins Street Station.

| | | |
|---|---|---|
| Carbon Accommodation | 8:20 am | 3:35 pm |
| Marine Accommodation | 4:10 pm | 8:10 am |

### IRON MOUNTAIN SUBURBAN.

Depot 4th and Chouteau av.

| | | |
|---|---|---|
| Arcadia Accommodation | * 4:30 pm | * 9:40 am |
| De Soto Accommodation | * 5:50 pm | * 8:25 am |

CARONDELET TRAINS.

Daily Except Sunday.

Leave—6:25, 7:55, 9:15 am; 12:05, 3:30, 5:15, 6:31 pm; Friday only, 11:30 pm.

Arrive—6:30, 7:40, 8:50, 10:35 am; 1:33, 4:50, 6:15 pm; Friday only, 7:36 pm.

### MO., KAN., & TEXAS RY.

Second and Mullanphy Streets.

| | | |
|---|---|---|
| Boonville, Sedalia, Clinton, Ft. Scott, Parsons and Indian Territory Express | 9:30 am | 5:30 pm |
| Ft. Worth, Dallas, Taylor, Waco and Austin Express | 11:30 pm | 5:30 pm |
| Ft. Worth, Dallas, San Antonio and Galveston Express | 9:30 am | 5:30 pm |
| St. Charles, Sedalia, Ft. Scott and Denison Express | 11:30 pm | 5:30 am |

### BLUFF LINE.

ST. LOUIS, CHICAGO & ST. PAUL

Depot—Broadway and Mullanphy st.

| | | |
|---|---|---|
| Mail | †6:00 pm | †11:35 am |
| St. Louis Express | | *7:30 pm |
| Springfield Express | *6:25 am | |
| Jerseyville Flyer | | *8:40 am |
| Grafton Accommodation | *5:00 pm | |
| Mixed | *8:10 am | *1:45 pm |


The wants of mankind, to
hire and to wive,
To buy and to sell, to
swap and thrive—
A list of them even the
boldest daunts,
But they're named and
filled in the P.-D. WANTS.

# Sonnenfeld's

419 and 421 N. BROADWAY.

## FRIDAY'S GRAND AGGREGATION OF VALUES FOR SCEPTIC BARGAIN HUNTERS.

**JEWELRY.**

50 gross 2-ball Spar Stick Pins, all colors; regular price 10c.
Choice to-morrow, 3c
10 gross finest French enameled Little Brownie Stick Pins, regular price 25c.
Choice to-morrow, 10c

**KID GLOVES.**

For one day only. To-morrow we will have our annual sale of (damaged) Kid Gloves. These are all our best brands of gloves, only slightly damaged from being tried on; regular price of these gloves was $1, $1.25 and $1.50.
Choice to-morrow, 39c pair.

500 doz. gents' colored border hemstitched Handkerchiefs, warranted fast colors, regular price 10c.
Choice to-morrow, 4c

**HOSIERY.**

200 doz. Ladies' Imported Lisle Thread Hosiery, fast Black Hoot, solid col'd uppers, reg. made, spliced heels and toes, Richelieu ribbed; never sold for less than 50c.
Choice to-morrow, 25c

200 doz. Ladies' and Children's Col'd Border Hemmed Handkerchiefs, warranted fast colors, regular price, 5c.
Choice to-morrow, 2 1-2c.

**CORSETS.**

65 doz. Ladies' extra long, perfect fitting, Strip Corsets, double side steels, silk stitched, broken sizes, of our $1.00 and $1.25 Corsets.
Choice to-morrow, 48c

**SPONGES.**

20 cases nice Toilet Sponges.
For Friday, only 2 1-2c

**KNIT UNDERWEAR.**

100 doz. Ladies' Egyptian Cotton Vests, high neck and long sleeves, all sizes, reg. price, 30c; choice for Friday.... 15c

**TOILET SOAP.**

20 gross dairy-made Toilet Soap, 3 cakes in box, reg. price, 25c box; Friday..... 15c

**GENTS' SOX.**

250 doz. Gents' Heavy Brown Mixed Cotton Sox, seamless, reg. price, 10c; for Friday only..... 5c

3 gross Solid Gold Rhinestone Earrings, reg. price, $1.00; for Friday only..... 25c

**LADIES' APRONS.**

25 doz. Ladies' Extra large White Lawn Aprons, long tie strings, deep hem, reg. price, 35c; choice Friday..... 19c

60 doz. Ladies' Combination Pocketbook, reg. price, 48c; choice Friday..... 23c

**HAND GLASSES.**

50 doz. Elegant French-Plate Beveled-Edge Fancy Metal Hand Glasses, reg. price, 49c; for Friday only..... 21c

**MILLINERY.**

**Special Trimmed Hat Sale Friday.**

300 Elegantly Trimmed Ladies' Hats, all the latest novelties, no two alike, manufactured to sell for $4.00, $5.00, $6.00 and $7.00.

**Choice on Friday**
**For $1.98, $2.48, $2.98 and $3.48**

UNTRIMMED HATS.

We will throw on our counters Friday morning a grand purchase of the entire stock of an Eastern manufacturer of Ladies' Untrimmed Felt Hats, all the latest shapes; regular price would be $1.50 and $1.75; as we bought them cheap we sell the entire lot at..... 89c each

COQUE FEATHERS.

500 bunches Coque Feathers; colors—black, navy and brown; regular price, 50c; choice Friday.. 15c

ROSES.

1,000 bunches Silk and Velvet Roses, 3 in bunch; regular price, 50c; choice Friday..... 25c

SAILORS.

We will have on sale Friday the greatest and grandest lot of Sailor Hats ever brought to this city at a ridiculous low price.
20 cases 50c Sailors..... 23c
20 cases $1.00 Sailors..... 69c
20 cases $1.50 Sailors..... 98c

PLUMES.

100 dozen Ostrich Plumes, in all colors and black; regular price, $1.50; choice Friday..... 89c

RIBBONS.

200 pieces Nos. 16, 22 and 30 All-Silk Black Moire Ribbons; regular price, 40c yard; for Friday, 12½c yard

This Tailor Made Serge Prince Albert Suit, worth $12.50, **$6.00.**

**Ladies' Suits, Capes and Jackets.**

**Ladies' Golf Capes.**

A very stylish Golf Cape, made of good material, plaid hood, worth $10..... **$4.98**

An exceedingly nobby double "Paris" Cape, velvet collar, entire garment trimmed with strips of applique cloth, worth $10.75..... **$5.95**

**Ladies' Fur Capes.**

Genuine Astrachan Fur Capes, 30 in. long, satin lined, 108 inches sweep, worth $16.50..... **$9.25**

**Ladies' Jackets.**

A new ¾-length Paletot Jacket, made with extra large sleeves, new coat back, worth $10..... **$4.98**

**Children's Cloaks.**

A very nobby Child's Cloak, ages 4 to 14 years, worth $7.75..... **$4.98**

*We will Present, Free of Charge, to every Purchaser of $5.00 Worth of Goods one of these FUR NECK SCARFS.*

**SONNENFELD'S,** 419 and 421 N. Broadway—506 and 508 St. Charles Street.



# Free Xcursion TO Granite City, —ILLINOIS.—

Go to the Granite City, Ill., Auction.

Free Xcursion to the Mammoth Auction Sale at Granite City, Ill.

Trains leave foot of Olive street, stopping at North Market street and Bremen avenue, Friday and Saturday, October 19 and 20, at 9:30 and 11:30 a. m., and 12:30 and 2:30 p. m.

One Fare All Railroads Within 100 Miles Radius

Of East St. Louis will sell Tickets at one fare for the round trip for the

Great Auction at Granite City, Ill.

Thursday, Friday and Saturday.

Free Train From East St. Louis Relay Depot Granite City, Ill.

Keep your eye on this, the future manufacturing city of the West.

Granite City, Ill.

Mammoth Auction Sale, October 18, 19 and 20—Thursday, Friday and Saturday. Free tickets.

Granite City, Ill.

Don't forget the Mammoth Auction Sale, Thursday, October 18, Friday, October 19, Saturday, October 20. Tickets free.

Granite City, Ill.

Is not subject to overflow; it is located on a high plateau.

Mammoth Tent, Granite City, Ill.

A mammoth tent has been secured for the Granite City (Ill.) Auction for shelter in case of storm.

Don't Forget the Mammoth Auction!


## COACHING PARTY.

**Mr. Joseph D. Lucas Takes Out the First One in St. Louis.**

**THEY WILL BE GONE THREE DAYS AND ARE EQUIPPED FOR A JOLLY TIME.**

**St. Charles, St. Peter's, Louisiana and Hannibal Are On Their Route—How the Party Is Made Up—Description of Mr. Lucas' Brake.**

Coaching, which has long been a popular fad among the nobility of Europe, and more especially of Great Britain, and which for several years past has also been a feature of social life among the wealthy and fashionable New Yorkers and summer residents of Newport, has been formally inaugurated at St. Louis. Last April Mr. Joseph D. Lucas brought to St. Louis the first private four-in-hand turnout owned in the city. His example was soon followed by Mr. J. Cliff Richardson and Mr. Ed Dameron, both of whom purchased handsome tally-ho coaches, and by Mr. E. C. Sterling, who invested in a brake and four-in-hand. Although all these gentlemen have taken frequent drives in their respective turnouts, the first regular coaching trip started at 9 a. m. from "Goodwood," Mr. Lucas' country seat in St. Louis County, in the Florissant Valley, a short distance beyond Normandy.

The drive is to last four days, the party returning on Sunday. Mr. Lucas, who is one of the best whips in America, will handle the reins and his brother and sister-in-law, Mr. and Mrs. Henry V. Lucas, will be the chaperones. The others in the party will be Miss Edith Rexford, Miss Mabel Filley and Mr. John W. Kearney. Mr. Lucas' two liveried footmen, or tigers, will occupy the rear, or dinky, seat of his handsome brake. The trip to be taken is through the northeastern section of Missouri, and will include St. Charles, St. Peters, Clarksville, Louisiana, Hannibal and other towns. Thirty or forty miles will be driven each day, the party putting up at night at one of the towns along the route. In the box of the brake will be carried food and refreshments, the trap being filled with tea boxes, dishes and tableware of all kinds. Meals, however, will probably be taken at hotels, the food carried being for lunches. There will be no relays of horses, Mr. Lucas having a team which can easily go the full journey. One of the hottest days of the past summer they made a trip of forty miles, with eight people in the brake, and scarcely turned a hair. They are four small bay cobs, the leaders being an even fifteen hands high each, and the wheelers fifteen hands and a half inch each. In color they are an exact match, and for confirmation, style and action they probably have no equals in America. Such judges of horseflesh as Mr. Robert Swigert of Lexington, Ky., have pronounced them the finest set of four horses they have ever seen hitched together. Mr. Lucas is a believer in small horses for endurance.

The brake is an extremely stylish and handsome trap. It is capable of carrying ten people, though Mr. Lucas seldom places more than eight in it—two on the front seat, four on the center seat and two on the rear seat. It stands quite high and in color is black with carmine panels, dash board and running gear, the cushion of the seat being covered with a heavy corded, dove-colored cloth. In the body of the brake are lockers in which to carry iceboxes and wines, dishes and food and glassmers for the passengers and rubber covers for the seats, these latter to be used in case of rain. The harness for the horses is heavily mounted with brass, being made after designs by the owner. Of course the brake has the usual basket on the side for umbrellas and canes and the leather case for the long coach horn. One of Mr. Lucas' tigers, a recent arrival from the East, blows all the coach calls.

Mr. Joseph D. Lucas' Coach and Four.

**Christian Endeavor Convention.**

The St. Louis delegation for the State Christian Endeavor Convention will start for Warrensburg Friday morning on the regular Missouri Pacific train. About sixty persons have indicated their intention to attend the convention, and the likelihood is that 100 will be the total number of delegates.

**AT EDWARDSVILLE.**

**The Marriage of Miss Long—A Notable Social Event.**

EDWARDSVILLE, Ill., Oct. 18.—Quite an important society event was the marriage of Miss Helen Long, the pretty and accomplished daughter of Mr. and Mrs. Thomas M. Long of this city, and Mr. Samuel W. Pulliam, a young merchant of Eureka Springs, Ark., which was solemnized at the First Presbyterian Church at 8 o'clock last evening. Rev. A. M. Elliott officiated at a service which was unusually impressive. The pretty little church, the renovation of which had been hastened by Miss Helen's many friends in the church, in order to do honor to the happy event was profusely decorated with long graceful sprays of the perennial illiacem, the altar being banked with growing palms and ferns. Mr. Frank Sebastain, who presided at the organ, was accompanied by Dr. Geo. Shwars on the violin. At the church the two bridesmaids, who entered by opposite aisles were joined by the ushers. The groom accompanied by his best man then entered by the right aisle and were met by the bride and maid of honor from the opposite aisle.

The bride was attired in a dress of ivory tinted duchesse satin, made with high corsage and long square train. The bridal veil of tulle was caught and fastened to the dark hair by a cluster of orange flowers. She carried a bouquet of bride roses.

The maid of honor, Miss Helen Osborne of Quincy, wore a gown of nile green china silk and carried a bunch of mignonette.

Miss Katherine Pogue, bridesmaid, wore lavender colored silk with a bouquet of heliotrope blossoms.

Miss Minna Jones, bridesmaid, wore pink silk and carried a bouquet of American beauty roses.

The groom's best man was Mr. Thomas Bradley of Eureka Springs. The ushers, Messrs. Hindley Mudge and John Stanley of this city.

The church was filled with invited guests, nearly 100 of whom attended a reception given at the home of the bride's parents, on Main street, from 8:30 to 11 p. m. Here the decorations were pink and pale green. Elegant refreshments were served by Peckman, the well-known St. Louis caterer.

Mr. and Mrs. Pulliam will make their home in Eureka Springs, Ark.

**NEW BASE BALL LEAGUE.**

**St. Louis Somewhat Dubious About Entering the Organization.**

NEW YORK, Oct. 18.—A. G. Buckenberger, the backer of the new Pittsburg base ball team, and Al Leroy, who have been in the city on secret business in reference to the new League organization, went to Philadelphia to-day. Both Buckenburger and Leroy refuse to say anything about what has been done or what will be done in the matter of reorganization, though from the air of secrecy maintained throughout it is suspected that there is a hitch somewhere. The difficulty, it is understood, is caused by St. Louis, which is somewhat dubious about entering the League next year. At the meeting to be held in Philadelphia to-day the question as to which clubs shall compose the League will be settled.

**Mrs. Shickle's Death.**

Mrs. Caroline Owen Shickle, widow of the late Frederick Shickle of the Shickle, Harrison & Howard Iron Co., died last Wednesday morning. The deceased was a daughter of the late Thomas Fitch of Chicago. Notice of the funeral will be given out later.

**A $5,000 Attachment.**

The Donk Bros. Coal and Coke Co. began attachment proceedings in the Circuit Court against C. W. & W. H. Binger, doing business as the C. W. Binger Coal Co., to recover $5,000 on account alleged to be due on notes and accounts. The writ was executed by a deputy sheriff levying on defendant's place of business, No. 3100 North Broadway, and garnishing the Mullanphy Bank.

**Christian Endeavor Convention**

**AT WARRENSBURG, MO.**

Oct. 19 to 21 the MISSOURI PACIFIC RAILWAY and IRON MOUNTAIN ROUTE will sell tickets for the above occasion at the very low rate of one fare for the round trip, from all points on their lines in Missouri. Tickets on sale Oct. 18, 19 and 20, good for return up to and including Oct. 22, 1894.

LAMP EXPLODED.—A coal oil lamp exploded Wednesday at 8 p. m. in the residence of Mr. August Uthoff, 1285 Norfolk avenue, and the flames were extinguished after a damage of $35 had been done.

## A TIME LOAN.

**The Experience of Mary H. Smythe With Money Lenders.**

**HER CASE BEING TRIED IN JUDGE KLEIN'S COURT.**

**On a Loan of $200 She Claims to Have Paid $364.40, and Still Owes $272—The Methods of Money-Lenders Being Ventilated—The Usury Laws Involved—Proceedings in the Civil Courts.**

The trial of the injunction proceeding of Mary H. Smythe, a boarding-house keeper, vs. The Staley Financial Co., The Collateral Loan Co., R. W. Staley and J. W. Staley, is progressing before Judge Klein and has developed a very interesting point involving the usury laws of the State. It appears that on May 23, 1891, the plaintiff, who is an elderly maiden lady, executed a note to Dr. Porter for $200, the note being secured on the contents of her home. On Sept. 1, of the same year, being desirous to take up this note she was sent by Porter to the Staley Financial Co., conducted by R. W. Staley, and he agreed to take up the note, which he did, giving her in addition a small loan, she executing to him a note for $360, secured on her household effects, payable in installments of $15 per month, due in six months and drawing 8 per cent, the legal rate of interest. When she signed the note and mortgage she also signed other papers, which she testified that she did not read, but simply signed because Staley told her. One of these papers turned out to be a document appointing J. W. Staley, a brother of the other Staley, her agent to negotiate the loan, for which the latter Staley charged her $60 and had that sum incorporated in the note. After having paid $75 on this note and being threatened with foreclosure, she executed another note to the Staley Financial Co. for $301.25, which was payable in ten months and which on its face drew 8 per cent interest, the sum of $89.75, charges due J. W. Staley for getting the renewal, being incorporated in the note. She paid $171.40 on this note, and again being threatened with prosecution, Jan. 19, 1895, she executed another note to the Collateral Loan Co., conducted by R. W. Staley, for $267, the usual amount being incorporated for services in obtaining the new note. On this note she paid $85.72, and on July 21, 1893, being again threatened with foreclosure, she gave a new note for $272, there being embodied in the note charges for a renewal. On this latter note she paid $35.60 and refused to pay any more.

**STILL OWES $272.**

She paid altogether on an original loan of $200, contracted Sept. 1, 1892, up to Sept. 20, 1893, the sum of $364.40, and the defendants claim that there is still due them $272. If this claim is allowed she will have paid on the original loan the sum of $636.40. Although the Staleys wrote her, threatening her with foreclosure when she ceased to pay, later she received a letter from one George W. Miller, who operates with the Staleys, stating that he was the owner of the note for $272, being an innocent purchaser from the plaintiff before maturity and threatening to sell her out if she did not pay. She thereupon also got out an injunction against him. The trial is liable to last for several days. She testified that the Staleys always obtained her notes and mortgages when she obtained renewals, but offered to give them up if she surrendered her receipts, which she refused to do.

**The Duestrow Estate.**

The Union Trust Co., as curator of Miss Hulda Duestrow, sister of Dr. Louis Duestrow, the murderer, filed its exhibit for a final settlement in the Probate Court, Miss Duestrow having reached her majority. It appears from the exhibit that the curator has paid Dr. Duestrow under a clause in the Duestro will, since its last settlement, the sum of $8,638.68. There is on hand a balance of $18,187.08, consisting of $13,687.08 cash, a note of C. A. Weldon for $1,750 and a note of James Tansig for $4,750. Miss Duestrow will continue to receive her regular income from her father's estate.

Only 2 More Days Of the **EXPOSITION!**

**RETAIL SALESMEN'S DAY TO-DAY.**

EVERY EVENING AT 9:45, THE GREAT TONE PICTURE, THE

# SALUTE OF THE NATIONS.

The Greatest Spectacular Production of the Season. Bagpipers, Drum and Fife Corps, Grenadiers, Jack Tars and Grand Tableaux.

## SOUSA'S GRAND CONCERTS at 2, 4, 7 and 9.

Solos by HERMANN BAROSCH and MRS. S. B. SALE.

Admission, 25c, Children under 10, 15c. Small Hall "A DAY IN THE ALPS." The attendance proves this Scenic Theater to be one of the Best Attractions of its kind ever seen in St. Louis. Admission, 15; Children, 10c.

TOMORROW IS MERCHANTS' AND MANUFACTURERS' DAY.

**SHIPPERS' PASSES.**

**The Report of the Committee Abolishing Them Adopted.**

The Executive Board of Western and Southwestern Railways having adjourned, the meeting in the ordinary of the Planters' resolved itself into a meeting of the parties to the agreement of 1894, which went to pieces after three months' trial. The agreement is being rehabilitated for 1895. The unanimous committee report recommending that the issuance of passes that would influence either freight or passenger business be abolished on and after New Years was brought before the meeting and adopted. Nothing else remained to be done and the meeting adjourned.

The resolution adopted at the previous session to at once begin restricting the issuance of such trippasses is intended to call the new era into existence as far as possible from now on. Annuals, of course, cannot be recalled.

**Western Trunk Lines.**

The Western Trunk Line Committee is still hard at work adjusting the division of eastbound traffic from Kansas City, Atchison, Leavenworth and St. Joseph. No progress has been reported.

**Railroad Notes.**

There is trouble brewing between the Southwestern lines which threatens to precipitate a rate war in the territory southwest of St. Louis. On Sept. 11 the Southwestern lines entered into an agreement to maintain passenger rates. Last Monday Col. James Barker, General Passenger Agent of the Missouri, Kansas & Texas Railroad, notified the lines interested of the intention of the Katy to at once withdraw from the compact. In his letter Col. Barker states that the terms of the agreement have been violated by the Rock Island in several instances. Col. Barker thinks the agreement entered into by the Southwestern lines was made expressly for the purpose of getting the best of the Katy. It is claimed that the falling off in the Katy's passenger business since the agreement went into effect was such that Col. Barker felt that some life had cut rates or made special inducements in order to divert business. Detectives were put on the track and it is claimed secured evidence that the Rock Island was making inducements to the public equal to a violation of the agreement. Some of the other lines in the Texas business claim that the action of the Katy in withdrawing was anticipated by them at the time the Katy went into the compact and that the Katy would have withdrawn under any circumstances.

Chairman Caldwell of the Western Passenger Association is now in New York in consultation with the trunk lines association over points of difference between the associations. Word has been received that Chairman Caldwell has been successful in his mission to New York and that the Emigrant Clearing-house, which has been established by the Western lines at great expense, will be allowed to be operated as heretofore. This leaves the emigrant business in good shape, and all that the Western lines now have to do to accomplish their plan for the handling and division of the emigrant business is to come to some agreement with the Soo Line and the Canadian Pacific regarding the commission to be paid them on emigrant business.

The Southwestern Lumber Association adopted resolutions providing for rates to Texas and Mexican coast points by way of Lake Charles. As a minimum a combination of locals will be adopted from point of origin by way of Galveston, the rail lines to ascertain ocean rates from Lake Charles to points on Texas and Mexican Gulf Coast, and to so adjust their rates from point of origin to Lake Charles as to make the same through tariffs as prevail via Galveston. The rate on cement from Hope, Kan., to Texas points was made 5 cents per 100 pounds lower than from Kansas City.

A rate of fourth class was established on mixed car loads of fish, trifles and oysters from Beaumont, Corpus Christi and Galveston to St. Louis and defined territories.

It is reported that the Southern Railway Co., one of the largest railway corporations of the South, is seeking an outlet to St. Louis and will gain it by the purchase of two railroad roads. The scheme is to purchase the Paducah, Tennessee & Alabama Railroad, which now lacks about fifty miles of being completed from Paducah, Ky., to Florence, Ala. From Florence to Birmingham they will, it is said, secure the Birmingham, Sheffield & Tennessee road, which lacks about fifty miles of being completed. The purchase of these two lines and their completion would put the Southern Railway in a position to compete with any corporation in the South.

Mr. W. L. Robinson has been appointed General Baggage Agent of the Baltimore & Ohio Southwestern with headquarters in the Wainwright Building.

The stockholders of the Air Line (Louisville, Evansville & St. Louis) are holding their annual meeting in Louisville.

Miss Duestrow will continue to receive her regular income from her father's estate.

General Manager Deddridge and General Solicitor Cochran of the Missouri Pacific were held for the purpose of completing the final details of compensation for the elevated crossing of the Missouri Pacific Freight Yards between Eighth and Eleventh streets.

**WATER FOR THE BARRACKS.**

**Col. Purington Calls on City Officials for an Extra Engine.**

Col. Purington of Jefferson Barracks has consulted Water Commissioner Homan in regard to securing the city water service for Jefferson Barracks. The engines cannot pump the water to the Barracks without the assistance of a small engine located below Carondelet. This engine has been in use during the past year, but the army officials are anxious to obtain better service. Water Commissioner Holman and Mayor Walbridge both assured Col. Purington that the city would do everything it could to contribute to the comfort and convenience of the soldiers and officers at the post. Col. Purington, Commissioner Holman and Mayor Walbridge will try to devise a plan by which the city can furnish better water service to the post and still keep within the rules prescribed for municipal Government.

**THE BASSETT SUICIDE.**

**Much Mystery Becoming Apparent in the Case.**

The marriage contracted by L. J. Bassett on the day before his attempt to commit suicide was not his first matrimonial experience as he was married to the daughter of Mr. and Mrs. Cornelius Willing, 1714 Locust street, about five years ago. His first wife obtained a divorce ten years ago. When a reporter called at the Willing residence Mrs. Cornelia Willing said:

"My daughter is no longer a resident of this city. I do not care to discuss the causes which led to her application for a divorce from Mr. Bassett. They lived at Collinsville, at other points, and never made their home in St. Louis. He was a bookkeeper. He traveled at one time for a Chicago stationery house. He was, I believe, also the representative of a Canadian firm in the same line. None of us know anything about him since the divorce, and I see no necessity for going into that at all. His mother, Mrs. H. M. Bassett, lives in Collinsville, Ill. She is a lady of refinement, who is well known in St. Louis as an expert nurse." Acquaintances of young Bassett speak regretfully of his intemperate habits and ascribe the divorce obtained by the first wife to that cause.

**Much Mystery in the Case.**

CINCINNATI, O., Oct. 18.—Mrs. Bassett, alias Thomas, of Collinsville, Ill., positively refuses to talk about her or her husband's affairs. The case is very perplexing and mysterious. The young man will, the physician thinks, recover if directions are obeyed.

**Federal Notes.**

The St. Louis division of the Internal Revenue Department, in charge of Agent Fleming, has recently been reduced in size by the formation of the Little Rock division, which embraces Arkansas, Kansas, Indian Territory, Oklahoma and the Fourth Revenue District of Texas. Fleming's division now consists of Missouri, Iowa, Nebraska, North and South Dakota, Colorado, New Mexico, Wyoming and Arizona.

United States Commissioner Gray issued a warrant for John Berchers, a saloon-keeper at 1042 Franklin avenue, charging him with preventing Deputy Internal Revenue Collector Long from making an inspection of the premises.

**Not Due to the Operation.**

The trustees of the Good Samaritan Hospital deny that Wm. Moordals was made insane by an operation performed upon him at that institution. They state that the facts in the case are these: Moordale was admitted to the hospital for dementia, due to alcoholism, on May 7. He was discharged on June 5, his cured. While there he was treated for a disease of the bladder, and for this the operation was performed. He entirely recovered from this, which would not under any circumstances have made him insane.

**Fire in the Hospital.**

DENVER, Colo., Oct. 18.—Fire at the county hospital this forenoon caused great excitement among the patients, but all were removed without injury. The fire started from an electric wire in the building occupied by consumptives, and was quickly extinguished by the fire department. The damage is small.

A family not well shod is neither happy nor thrifty.

Best Shoes in St. Louis—your money back if you don't agree with us.

SMITH & STOUGHTON,
610 Olive.

**REAL ESTATE.**

**A Number of Large Deals and Transfers Increasing.**

While there is a good inquiry for investment and residence property, and a number of large deals are being negotiated, there are but few sales being consummated.

Lingenfelder & Bokern report the sale of 50x126 feet of ground on the south side of Caroline street, between Joab and Ewing avenue, for $40 a foot, from E. J. Lingenfelder to Edward P. Dickson.

John L. Shumate of the firm of Weingaertner & Shumate purchased the seven-room Queen Ann brick residence, No. 1326 Aubert avenue, with 27½x190 feet of ground, for $5,000, from Louis Walbrink. H. Kotthoff & Co. negotiated the sale.

Alfred H. Norrish has purchased from Medora S. Jeffray house No. 5161 Minerva avenue, a seven-room brick dwelling, with 25x175 feet of ground, for $4,500, for investment.

B. F. Hammett & Son report sales of two West Pine boulevard residences for $35,200, as follows: No. 4110 West Pine boulevard, a twelve-room dwelling, lot 45x218 feet, for $9,200, from C. H. Tyler to Peter Wilson, who bought for a home.

No. 4114 West Pine boulevard, an eleven-room dwelling, with 43x218 feet of ground, for $16,000, from C. H. Tyler to Willard C. Hall.

Col. Tom Scott left for New York on a business trip. He will probably succeed in locating another large manufacturing concern from the East in Dundee place.

**Six Homes.**

Sam T. Bathell is having quite a lively inquiry for six handsome new brick residences he is going to sell at auction next Monday, Oct. 22, at 3 o'clock. The houses are numbered 1425 to 1435 Granville place. They are in the West End, three blocks west of Union avenue, between Page and Easton avenues. The houses are open to inspection every afternoon and will be sold rain or shine. The sale will offer a rare opportunity to persons in search of homes.

**A Long Walk on a Wager.**

PITTSBURG, Pa., Oct. 18.—Samuel F. Jennings and Leon C. Tinker passed through Pittsburg on their way from Rochester, N. Y., to Tallahassee, Fla., on a wager. They started on Oct. 1 and must reach Tallahassee on or before Dec. 25. They arrived in Pittsburg two days ahead of time. According to the agreement they must not get on a train or carry a watch. They cannot stop at a hotel and in every town must secure the signature of a newspaper man, a preacher or a school teacher.

**Left for Richmond.**

A delegation of twenty ministers and laymen of the Church of the Disciples in this city started to Richmond, Va., Wednesday morning, to attend the National convention of the Church. The delegation had a special car. The Convention will continue from the 19th to the 26th inst.

**New Missouri Corporations.**

JEFFERSON CITY, Mo., Oct. 18.—Secretary of State Lesueuer to-day issued a certificate of incorporation to the Kansas City Traction Co., Kansas City; capital $100,000. The H. F. Korwin Ornamental Glass Co. filed statement of increase of capital from $4,000 to $7,000.

**Personal Notes.**

Edward White and wife of New York, Treasurer of the Erie Railroad, are guests of J. B. Johnson at the Planters' House.

**Low Rates**

**TO THE TEXAS STATE FAIR AND DALLAS EXPOSITION.**

Oct. 19, 26 and Nov. 2, the IRON MOUNTAIN ROUTE will sell tickets to Dallas for the above occasion at the very low rate of one fare for the round trip. Good for return until Nov. 10. For tickets and further information apply at City Ticket Office or Union Station.

## Scotch Plaids.

50 pcs Scotch Plaids, bright colors, worth 20c.... 10c

## HOSIERY.

125 dozen Ladies' Fine Full Regular Made Fast Black Hose, high spliced heels, double toes, regular 30c Hose, Friday for.............. 19c

125 dozen Ladies' English Lisle Thread Hose, Black Boots, fancy tops, worth 40c; Friday for........ 25c

100 dozen Ladies' Hermsdorf Black fleece-lined Hose, regular price 35c; Friday for........... 19c

Lot Children's Fast Black Rib Seamless Hose, sizes 6 to 8½, worth 15c; Friday for............ 8⅓c

## UNDERWEAR.

100 dozen Ladies' Fine Camels' Hair Vests or Pants, sizes 28 to 40, worth 65c; Friday for...... 39c

125 doz. Gents' Heavy Natural Wool Shirts or Drawers, all sizes, worth 85c; Friday for.......... 49c

175 dozen Gents' Fine all-wool Tan-colored Shirts or Drawers, all sizes, worth $1.25; Friday for 75c

100 dozen Gents' very heavy Flannel Overshirts, full sizes and extra well made, in navy blue, red, wine, black, drab or tan, sizes 14½ to 18; worth $2.50; Friday for.......... $1.50

## SILKS.

13 pcs 22-in. Black China and 17 pcs colored Silk Crepe de Chene, all at.. 29c

# REMNANT BARGAIN DAY To-Morrow DAY FRIDAY.

MEANS Your Price on Everything, just what you call cheap.
Then REMNANTS at One-Half What You Expected. This Is the Way We Do It.

## FRENCH HENRIETTAS.

100 pieces All-Wool French Henriettas, Navy Blue, Medium and Dark Brown, Cardinal, Garnet, Myrtle and Evening Shades, Pink, Cream, Light Blue, the 50c quality, Friday at.............. 25c

**Penny and Gentles**
BROADWAY S.W. Corner of FRANKLIN AVENUE

## FINE BLACK GOODS.

We have bought from a large importer 100 pieces Black French Dress Goods, superbly finished, all-wool, double warp, without exception the best values ever offered over any retail counter, worth up to $1.25 per yard; your choice Friday at...... 49c

## NOTIONS.

1c Paper American Pins. Cake Toilet Soap. Card Hooks and Eyes.
2c 100-yard Spool Linen Thread. Dozen Safety Pins. Package 25 Envelopes.
5c Box Writing Paper, 24 Sheets and 24 Envelopes. Large Pencil Tablets.
10c One ounce Triple Extract, all odors, bottles free. Tetlow's Dermis Face Powder.

## JEWELRY.

19c Sterling Silver Marquise Rings, Turquoise Setting, as cut.

29c Sterling Silver Marquise Rings, Turquoise Setting, as cut.

## Blankets and Shawls.

75 pairs of full 11-4 white, red and gray all-wool blankets, worth $6.50. Free Wool price .... $4.95

100 pairs 10-4 all-wool Blankets, white, red and gray, last year's price, $5.50. Free Wool price.... $3.50

10-4 white Blankets, worth 90c, for ................ 55c

11-4 white Blankets, worth $1.50, for .............. 99c

A manufacturer's line of fine double black Cashmere Shawls either silk or wool fringes, worth $7. Friday half price.. $3.50

50 Beaver Shawls, full size, worth $1.95. Friday ........... $1.25

## MILLINERY.

100 Trimmed Felt Hats, worth $8.00, for $3.95

BABY CAPS
Cream Silk Embroidered, worth 50c, for 29c

Stanley Caps in Navy and Red, worth 50c, 35c

Coque Feathers, black and colors, worth 35c ............ .19c

Cloth Top Sailors, black and colors.......................... 19c

Knox and Manhauset Sailors in black and colors, worth $1.25, for... ..................... 75c

Quills, All colors...................... 1c

## HOUSE FURNISHINGS

From a wreck; $1,000 purchase at about 20c on the Dollar.

A lot of Copper-Bottom Boilers at 25c

A lot of Coffee Pots, Oil Cans, Tea Kettles, worth from 40c to 65c, go at.......... 12c

365 two and three quart, block tin Sauce Pans, worth 15c and 18c, go at 5c

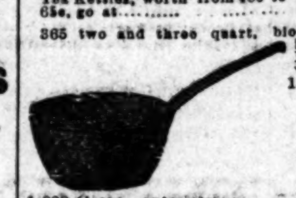

1,000 large, extra-strong Coal Hods, regular price 25c; sale price......... 15c

1,000 strong one-piece Fire Shovels go at........ 3c

Another lot of Pillow-Sham Holders, the improved kind, worth 75c; go at.......... 19c

A lot of Granite Coffee and Tea Pots, worth 75c; for this sale, only 35c

1,000 large, extra strong Tin Dippers, go at ... 3c

Only 169 pair left of Bohlinger's Best Folding Lace Curtain Stretchers, with nickel-plated pins, always sold at $1.50; sale price......... 99c

## SHOES

**DOLLS FREE** with every pair of Children's Shoes this week. Bring the little darlings with you and we will make them happy. Special bargains in Children's Shoes.

200 pairs Children's Genuine Dongola Button Shoes, square toes, patent tips, sizes 8 to 10½, worth $1.35. Sale price.... ...... 98c

200 pairs Misses' Dongola Kid Button Shoes, square toes, patent tips, sizes 11½ to 2, worth $1.50. Sale price ... ........ $1.19

A Few Drives in Ladies' Shoes.

300 pairs Ladies' Dongola Button Shoes, square toes, patent tips, sizes 2½ to 8, cheap at $1.75. Sale price........... $1.29

200 pairs Ladies' Pebble Grain Button Shoes, solid leather, worked button-holes, worth $1.50. Sale price............ $1.00

220 pairs Ladies' Fine Button Shoes, opera or square toes, pat. tips, extension soles, sizes 2½ to 7, worth $3. Sale price. $2.00

BIG BARGAINS IN LADIES' FINE SAMPLE SHOES.

## Eiderdowns.

30 pcs all-wool Eiderdowns, all colors, worth 45c........ 25c

## CLOAKS AND SUITS

Bargains for Friday.

Last chance on Ladies' Rubber Cloaks at.......... 49c
They are worth $1.00.

50 doz. best Indigo Blue Wrappers, lined waist, worth $1.00.... 69c

50 Misses' Jackets, 4 to 8 years, worth $1.75.... 99c

43 Ladies' Separate Dress Skirts, worth $2.00.... $1.39

27 Misses' Sample Jackets, winter weight, worth $5.50... $2.95

24 Ladies' Tailor-bound Prince of Wales Coats, worth $5.50... $3.95

## Silk Velvets.

17 pcs Black Silk Velvets, worth 50c..... ........ 25c


## OFF FOR THE COAST.

### Exodus of Horsemen to San Francisco Has Begun.

SIX CAR-LOADS OF THOROUGHBREDS SHIPPED FROM CHICAGO TRACKS.

Ed Corrigan's Kentucky Stables and Lucky Baldwin's Strings to Be Represented—Downfall of Jockey Delong—Tom Tracey in Splendid Shape—Sodality Foot-Ball League Organized—General Sport.

CHICAGO, Ill., Oct. 18.—The exodus of horsemen to San Francisco will begin to-night when six car-loads of thoroughbreds will be started for the coast. Ed Corrigan will load nine, including Joe Murphy, imp. Percy, Vassal, Senator Irby and Ducat of the all aged division; Gus Strauss, Rodegap and Onfleet of the 2-year-olds, and Col. Clay, Tyro, Prof. S. and Joe Ullman of the jumpers. The latter has only been given work over the hurdles lately, but has taken kindly to it.

The Kentucky Stable will send all its horses in training now, fourteen in all and including Lismk, who arrived at Hawthorne yesterday from the farm in Kentucky in first-class shape, having rested well after his hard campaign in the East. Ingomar will not be in the Kentucky Stable string, as he came out of Monday's hard race in the special with a wrenched leg. He will be shipped home and turned out for the winter.

Tom Ryan has engaged space on the train for six head, among them being his jumpers, Japonica and Bellringer. L. A. Legg sends out My Luck, Motor, Bell Guard and three others. "Lucky" Baldwin will ship three by this train, as he has no room in his private horse car, which will go through by express. The best of the lot in Baldwin's string will be sent to the ranch at Santa Anita and the balance will race in Frisco.

Louis Ezell goes out with Argenta and Dungarven and James J. Davis will try to break a spell of bad luck lasting eighteen months, during which time he has daily prayed for rain, with Blue Banner and Dockstader. Jim understands California is a rainy country, and he anticipates turning a trick or two if the weather is at all wet.

Bookmaker George Rose will figure among the owners at Bay District four strong, which includes Empress of Norfolk and Nephew, his recent purchase. Dow Williams takes back with him only his 2-year-olds, Venus and Midas. Williams has sold El Reno to P. Noonan and Sir Peter to Rollo Colston, the price for the pair being $600. Clint Riley, Sam Morton and Jim Ferguson will leave for 'Frisco Sunday night. All are to officiate at the Bay District meeting.

• • •

Peter De Lacey, the New York pool-room man, who has been fighting the big Eastern race tracks for years, gives an interesting compilation of the receipts from the five principal tracks around New York City:

This income, he says, consists of $100 a day each from seventy bookmakers; percentage on mutual pools, $2,000; premiums over from odd cents on mutual pools, $200; cash paid for telegraph privileges to out-of-town pool-rooms, $1,100; programmes, $1,000; gate money, $10,000; bar privilege, $500, and privilege for selling fruit and other things, $300. This makes a total of $22,100 a day and for the thirty days each track is open, $663,000, or for the five tracks, $3,315,000 a season. There are other chances, too, for some track-owners. The Dwyers for instance, he says, own one track and have large interests in others, name their own handicapper and are thus enabled to fix the weights to suit their own horses. The money received from the bookmakers, he says, more than cover all expenses.

• • •

Willie Delong, who at one time gave promise of developing into a first-class jockey, reached the end of his career at Madison when Judge Baker ruled him off for going to the post in an intoxicated condition on Oliver Twist in the first race. The field had been at the post some time before it was discovered that Delong was handling his mount in a peculiar manner. The investigation which followed developed the fact that he was in no condition to ride, and he was then taken down, McIntyre being substituted on Oliver Twist. Delong was one of the best known jockeys on the Western circuit when he rode Ed Corrigan's colors two years ago. Delong's father first raced the horse Tanner, who afterwards became notorious, when owned by the Brannon Bros., as the ringer, Polk Badgett, Little Dan and Twilight. Willie Delong rode Tanner in most of the races the horse ran in his father's name. Delong's downfall recalls the fate of Patsy Duffy who, at one time, was the premier jockey for the California millionaire, J. B. Haggin. In the zenith of his fame Duffy took to drink and soon lost prestige. Mr. Haggin was then compelled to drop him, and poor Patsy soon passed into oblivion. Delong's friends claim that his inability to keep down to weight kept him from advancing as a jockey, but the fact remains, nevertheless, that steady boys like Taral, Doggett and Sims have no trouble racing year in and year out

• • •

The well-known race mare Gloaming, by imp. Modred dam Twilight, was sold in New York recently for $1,000 to W. H. Dubois. At the same sale J. R. Keene purchased the broodmare imp. Elsie for $1,000. Other well known mares, many of which are in foal to Meddler, one of the best race horses England has produced in recent years, brought rock-bottom prices at this sale. Miss Whimple, by imp. Rotherill; Tamarack, by Iroquois; Savitria, by Hindoo, and Ann, by imp. Billet, were among those which sold for $100. It does not require much capital to become a breeder of thoroughbreds when mares can be secured at such a price.

### Results at Madison.

First race, five furlongs—Tim Flynn first, Irene H. second, Love Knot third. Time, 1:06.

Second race, selling, four and one-half furlongs—Tramp first, Courtney second, Ed Lahey third. Time, :58½.

Third race, five and one-half furlongs—Mickie John first, Billy the Kid second, Irish Pat third. Time, 1:12¼.

Fourth race, six furlongs—Pebble Rock first, Ivanhoe second, Mollie King third. Time, 1:19.

Fifth race, seven furlongs—San Blas first, Fon Shway second, Emblem third. Time, 1:33.

### Winners at Other Tracks.

At Hawthorne—Flying Dutchman, Libertine, Frank K., Kirkover, Hawthorne, Salvador.

At Oakley—Faraday, Valkyrie, Prime Minister, Yemen, Fulchur C.

At Narragansett—Hibernia Queen, Annie Bishop, The Queen, Hermanita, Balbriggan.

At Kansas City—I De Fy, Helena, Bob Miller, Zed, Post Boy.

### Track Talk.

Willie Martin, Charles H. Smith's jockey, has left Oakley for his home in Hoboken, N.J.

Chris Smith will not let J. Reagan ride for him again. He thinks the boy pulled Handspun the last time he rode.

Jim Keenan, the old Cincinnati catcher, has followed the example of Jim McCormick, the former Chicago pitcher, and went on the turf in a small way. He owns the racer Sir Richard.

Innocent finished second in the first race at Latonia, but was disqualified for fouling Rhett Goode. Cassin was permitted to ride in the second race because the engagement was made prior to his suspension last Monday.

## WILL FIGHT AGAIN.

### Jack Wilkes Wants a Go With Tom Tracey—Pugilistic Gossip.

Jack Wilkes, the St. Louis pugilist, who fought Tommy Ryan a nineteen-round draw at Omaha, is about to emerge from his retirement. Jack has quietly gone about securing a match with Tom Tracey, and as Col. Hopkins, the latter's backer, is willing, the pair will meet eventually. If Tracey gets the verdict Saturday night from McCarthy, it is his intention to have another try at Walcott, Tom O'Rourke's protege, the negro who bested him and recently defeated Austin Gibbons before the Atlantic Athletic Club.

Col. Hopkins said: "Tom O'Rourke and I have an understanding by which Walcott is to give Tracey a return match. The matter has progressed so far that I do not feel justified in making any other engagement for Tom until it is decided. This is the only reason I did not at once accept the business-like offer of Jack Wilkes, whom I had never seen until he came to me with a simple statement that he would like to fight Tracey for $500 a side and the best purse obtainable. Wilkes showed me his money as evidence of good faith and accepted my explanation of the situation. I said to Wilkes that if he insisted on an immediate go for $500 a side, I thought he and Tom could be brought together in private, but Wilkes said that he was in no way disposed to harass anyone, and we parted with an understanding that as soon as Tom is disengaged the St. Louis boy and I will talk business."

Wilkes dropped out of pugilism about a year ago and his contemplated return to the roped arena will surprise his friends. Jack's gameness is unquestionable and his backers are always certain of a run for their money.

• • •

Frank Crosby, who fought Harry Sharpe seventy-seven rounds at Nameoki, began his pugilistic career in this city. He is 26 years old and is a native of Oshkosh, Wis. Crosby can get down to 126 pounds and be strong.

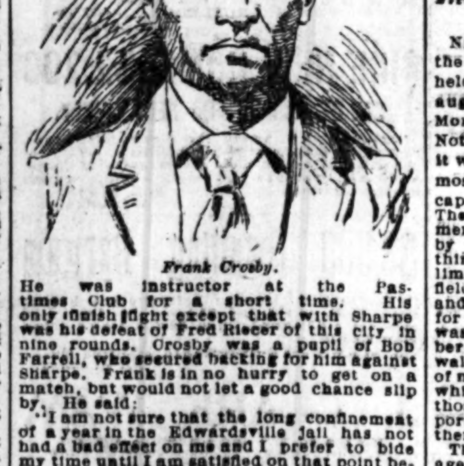

*Frank Crosby.*

He was instructor at the Pastimes Club for a short time. His only finish fight except that with Sharpe was his defeat of Fred Riecer of this city in nine rounds. Crosby was a pupil of Bob Farrell, who secured backing for him against Sharpe. Frank is in no hurry to get on a match, but would not let a good chance slip by. He said:

"I am not sure that the long confinement of a year in the Edwardsville jail has not had a bad effect on me and I prefer to bide my time until I am satisfied on that point before I arrange a go. I weigh about 145 pounds now and feel well."

• • •

"Tim Tracey was never better in his life," said Dan Creedon in reply to inquiries. "I saw him fight the bag yesterday for fifteen rounds and was much pleased with his work. It was such a treat that I became interested as the bout proceeded and was sorry when it was over. He wanted to go on, but I decided that he had done enough. He quit good and strong. Tom was always a glutton for work. I'll be in his corner, of course, but cannot say who will help me. Charlie Daly had been selected by us, but he is away with Van Heest, and I'll have to look elsewhere for an assistant. Daly was one of my seconds when I fought Fitzsimmons, and both Col. Hopkins and I think well of him. Tom Tracey and I are brothers, but we are commonly called foster brothers. When he was a youngster, I nicknamed him "Tray." When he began his ring experience, he was known to everybody as Tray, and the lad concluded to do his fighting under the name of Tracey, and so he has been called ever since both in professional and private life."

• • •

Dempsey ought to make a tolerably fair showing with Ryan for the first ten or a dozen rounds, but after that it looks as though the champion welterweight of the world is very liable to beat him down and out at any minute. Jack missed his opportunity by not taking on Billy Smith something over a year ago, when the latter was generally acknowledged the champion. At that time Smith wanted him very badly, but Dempsey, after a lot of queer actions, let all the chances slip. Had Dempsey met Smith then in the form in which he defeated La Blanche at Larchmont it looks as if he would have had an even or better show of being first in the finish against the hard little rusher.

## WALCOTT CHALLENGES GRIFFO.

### Gibbons' Conqueror Anxious to Meet the Australian Whirlwind.

BOSTON, Mass., Oct. 18.—Tom. O'Rourke, manager and backer of Jos. Walcott, the colored welter-weight, has posted $1,000 with a local paper in support of a challenge for Walcott to fight Young Griffo, the Australian lightweight, for $5,000 or $10,000 a side. Griffo has expressed the belief that he can whip Walcott easily and has stated that he can secure backing in any amount. Walcott's challenge has been sent to the Australian, but no answer has been received.

### Pugilistic Pointers.

Bud Green and Joe Montgomery fought a twenty-five round draw for the lightweight championship of the south in the arena of the Auditorium Club at New Orleans last night. A $800 purse was at stake, and it was intended to match the winner against Joe Walcott.

Billy Hennessy, "Mysterious" Billy Smith's trainer, says that his protege will go to England and fight Tom Williams again if the clubs across the water will donate a purse worth while fighting for. Smith adds that a $5,000 offer would just suit him.

Stanton Abbott, the English lightweight, was bested in four rounds by Owen Zeigler at Philadelphia.

George Siddons at last has found a boxer he can score with. He was given the decision over Billy Gaffney at Jackson, Mich.

Jimmy Brackett, who was one of the first men that George Dixon defeated when he began his pugilistic career in this city, is matched to fight King Tutty of West Covington, Ky.

## ACROSS THE CONTINENT.

### Colored Bootblack Wheels From New York to Frisco.

SAN FRANCISCO, Cal., Oct. 18.—A colored bicycle rider has crossed the continent from New York to San Francisco on his wheel and blacked several hundred pair of boots on the way. The wheelman who made the long journey is Boyd Gray, a bootblack whose home is in Yonkers, N. Y. He set out five months ago, and while riding traveled sixty miles a day. Wherever he stopped he blacked boots, and thus earned enough money to pay his traveling expenses. He had few mishaps on the way, and will return as he came.

## GIRLS AT GOLF.

### First Woman's Tournament Ever Held in America Has Begun.

NEW YORK, Oct. 19.—What was probably the first woman's golf tournament ever held in this country was successfully inaugurated on the picturesque grounds of the Morris County Golf Club, Morristown, N. J. Not only do the girls play golf but they play it well, too, and incidentally display the most dazzling array of golf costumes and capes yet seen on this side of the Atlantic. The club is run exclusively by women and men are only let in on probation, as it were, by paying a good-sized fee. The club has thirty-two regular members, which is the limit. Two hundred and thirty acres of rolling field and meadow land was quickly secured and a pretty little colonial house was erected for the use of the members. As the ground was far too smooth in some places, a number of artificial hazards, such as fences, stone walls and sand pits were added, with a view of making the links easy to score on, and while the holes are not quite as far apart as those of the St. Andrews, Tuxedo and Newport links, they are quite enough for women, there being seven holes to the miles.

The members are women over 18 years of age, the associate members are men over 21 years, while the honorary list is composed of all the clergymen in the township. The members are the only ones who can hold office. The officers of the club are: President, Miss Nina Howland; Vice-President, Mrs. H. McK. Twombley; Recording Secretary, Alice D. Tiel, and Treasurer, Mrs. Charles Bradley.

After the club had got fairly started it was decided to hold a tournament and Miss Howland, the club's President, offered a beautiful silver cup for the ladies to play for, while the Vice-President, Mrs. Twombley, presented a similar trophy for the men to play for, and the tournament has just been started. The contestants include Mrs. Arthur Dean, Mrs. Henry P. Phipps, Miss A. Howland Ford, Miss Lois Baymond, Miss Louise Field and Mrs. William Shippen.

### Sporting Notes.

Word has been received that Zimmerman rode a mile, flying start, in Paris, in the record time of 1m. 45s., with pacemakers, which is a world's record.

The Cash Prize League is to be reorganized this winter for indoor short-distance bicycle races; it will be continued through next summer.

Trials against existing records will be made next week at Waltham, Mass., by Sanger, Tyler, Bliss and Bald, with the aid of pacemakers.

Chairman H. E. Raymond of the Racing Board of the League of American Wheelmen will resign from the Board on December 1, owing to business engagements.

John Johnston intends to do some skating this winter. After he gets through breaking bicycle records at Waltham, he will go to Minneapolis to get into first-class condition.

The Scotch bicycle racing champions for this year are: One mile and twenty-five miles, R. M. Wood; five and fifty miles, J. Kyllacky; ten miles, D. Hodge; 100 miles, T. Grandison.

A chess tournament is in progress at Yale. The winners will represent Yale in the Intercollegiate tournament to be held during the Christmas holidays. Columbia, Harvard, Princeton and Yale will each be represented by two players. Columbia now holds the intermediate challenge cup, having won it twice.

The friends of C. J. Blankensmith claim that it was he and not Ferd Koenig who taught Rose Mosenthein how to "sit" and row a shell.

It is likely that a wrestling match at catch-as-catch-can style between Prof. Mooney and Al Neist will also take place on the evening of the Baptiste-Schumacher match at the Olympic Theater on Oct. 28. This match is the outcome of Neist's recent challenge to Prof. Mooney.

THE cures are almost miraculous at the elegant new Belcher Bath-house, No. 17 O'Fallon street. Water delivered.

## BOON FOR SOCIETY.

### Receptions and Luncheons in Honor of Visiting Social Leaders.

THE WOMEN'S CLUBS' COUNCIL DREW THEM TO ST. LOUIS.

Mr. and Mrs. G. H. TenBroek Celebrate Their Cotton Wedding—A Supper in Honor of Prof. Ernst—A Quiet Wedding—Doings in the World of Fashion.

The presence in the city of the large number of prominent ladies from other cities who are members of the Executive Council of the National Federation of Women's Clubs, which met in St. Louis this week, has proved the raison d'etre of numerous social functions. These were handsome affairs, though necessarily limited to the club circles of St. Louis society. The executive sessions at the residences of Mrs. George O. Carpenter and Mrs. Elmer B. Adams were followed by delightful luncheons. Brilliant receptions were given by Mrs. Wm. L. Huse at her home in Westmoreland place on Monday evening and at the residence of Mrs. E. C. Cushman on Wednesday afternoon. The former was attended by both ladies and gentlemen, the latter was a reception of the ladies of the Wednesday Club who were invited to meet the visiting ladies. Mrs. Jennie June Croly, one of the early organizers of women's clubs, and one of the early presidents of the Sorosis, in New York City, was expected to have been present, and the ladies were disappointed by her absence.

On Tuesday evening Mr. and Mrs. Gerrit H. Tenbroek celebrated their cotton wedding anniversary. Their pretty home in Jackson Square was tastefully decked with cotton plants, covered with the white fleecy boll, which with their green leaves were very effective. The hostess wore a soft white cotton alabatross, trimmed with revers and puffs of green. A choice musical programme occupied the early hours of the evening in which Mr. and Mrs. Ten Broek, Mr. Ben Ten Broek, Miss Fannie Inez Stickney, Miss Ruth Beall, Mrs. Sumner and her sister and Mrs. Scott took part, with piano recitals, violin solo and singing with piano and violin obligato.

Mr. Wayman McCreery gave a supper and musicale on Wednesday evening at his home in Westminster place in compliment to Prof. Ernst.

The Misses Johnson of 4528 Page avenue gave an informal on Tuesday evening in compliment to their guest, Miss Daisy S. Ware of Richmond, Va.

The Qui Vive, a dancing club of thirty members, gave a hop to their lady friends Monday at Mahler's Hall on Olive st.

### GOSSIP.

Mrs. Thomas McLogan has given up her house for the winter, and is to spend the cold months with Mrs. Singleton at her suburban home at Woodlawn.

Capt. and Mrs. Tyler expect to leave in a few days for the South to spend several months at the Florida resorts.

Mrs. Mary Warner and her children have been spending the summer in the East. From Alleghany City she went to Philadelphia, and thence took quite a little sea voyage. The past few weeks she has been with relatives at Chambersburg, Pa., and she will spend the winter with relatives in Philadelphia. She will not return home before spring.

Mr. and Mrs. L. W. Mo[illegible], who have been residing since their marriage with her mother, Mrs. McElroy, at her home in Kirkwood, have taken for the winter a house near by, where they are established with their baby boy while awaiting the completion of their new home.

Mrs. Ben Gray has been confined to her house for the past ten days by illness, but is now improving.

A very quiet wedding was celebrated last Wednesday evening at the beautiful residence of Mr. and Mrs. A. S. Mermod, the high contracting parties being Mrs. Jewell of Chicago, sister of Mrs. Mermod, to Mr. Tinker, a prominent New York man. The affair was very elegant in all its appointments. The ceremony was performed by Rev. Dr. Evans, pastor of the Presbyterian Church at Kirkwood, and was witnessed only by the immediate relatives. Mr. and Mrs. Tinker left immediately for the East. Cards have been received by their friends announcing their "At Home" days for December, at St. George's Hotel, Brooklyn, N. Y.

Mr. Charles Norris returned last week from the East, and spent a few days with friends. Mrs. Norris and family will not return to St. Louis, but will spend the winter at some point near New York city. Miss Lillian Norris has entered a boarding school in Philadelphia.

Mrs. Mary Garrison, who spent six months with her daughter prior to her departure for the East, has returned to Colorado Springs, where she is spending the winter with her married daughter.

Mrs. Edward Tilton is very seriously ill with pneumonia at her home on West Pine street.

Mrs. Margaret Belt, who has recently returned from a trip to Memphis, where she spent a month with her daughter, has been very seriously ill of pneumonia, but is now recovering. Miss Mary Belt has returned from a little visit to her sister and will go later in the season with her mother to spend the winter in Memphis with Mr. Harry Belt.

Dr. and Mrs. I. G. Steedman, who have been spending the past three weeks in the East, returned home on Tuesday morning. They were accompanied East by their son, Mr. Edwin Steedman, and their nephew, Mr. James Harrison, son of Mr. Edwin Harrison, whom they left at Cambridge for the ensuing college term.

Mr. and Mrs. Henry Lyons have moved from Olive street to 3517 Pine st.

Miss Louisa Harrison, daughter of Mr. and Mrs. Edwin Harrison, who accompanied her uncle and aunt, Dr. and Mrs. Steedman East, remained to attend the Smith Academy at North Hampton, Mass.

Mr. Gerrit H. Ten Broek, returned on Tuesday morning from a trip of two weeks to New York City.

Dr. and Mrs. Leete have leased their house and have gone to Harbor Point, Wis., where they have taken a cottage for a year. Their second daughter has gone East for a year.

Mrs. Whitmore has returned with her son, Mr. Charles Mulliken, from the East and will take possession this week of Mrs. Leete's residence, which she has recently leased.

Dr. William Banks, who has been spending the past few weeks in the city, has gone to Columbia, Mo., to make a visit to his relatives before returning to his official duties at Springfield, Ill. His sister, Miss Anita Banks, who has been spending the summer with her relatives in Kentucky, will return to St. Louis for the winter.

Mrs. Dr. Harry Hodgen and family have returned from their summer outing.

Mrs. Agnes McBeth, who has been spending the past fortnight with her brother's family in Kansas, has returned to the city and is spending a few weeks with her son, Mr. Malcolm McBeth, before going South for the winter.

Mr. and Mrs. Godfrey of Woodlawn have closed their suburban home and Mrs. Godfrey is spending the winter in the South. Mr. Godfrey is in his usual quarters at the Southern Hotel until he joins his wife.

Mrs. Church is entertaining at her country home Miss Prickett of Edwardsville, Ill.; Miss Elsie Brown and the Misses Black of Pike County, Mo.

Mr. and Mrs. W. H. Graham, who have recently returned from their trip East, are residing at 4372 West Morgan street, where they will receive their friends on Tuesdays during the season.

Miss Murtfeldt has returned from her summer trip and is organizing a winter club for the study of English literature.

Mr. and Mrs. E. Russell and their baby boy left on Tuesday evening for Lebanon Springs for the benefit of the baby, who has been quite ill.

Mr. and Mrs. H. T. Nelson arrived last week from Virginia to visit her sister, Mrs. Wm. C. Price, of Normandy.

Judge and Mrs. L. B. Valliant have sold their house on Washington avenue, near Vandeventer avenue. Their plans for the winter are unsettled.

Mr. B. F. Wilson of Wisconsin, who has decided to make St. Louis his home in future, has purchased one of Capt. Tyler's houses on West Pine street, beyond Newstead avenue, and he will soon bring his family to the city to reside.

Mr. and Mrs. T. A. Russell, who have been residing at Hotel Beers for the past two years, are again domiciled in their old home, No. 3419 Pine street, and are entertaining their daughter, Mrs. Cranshaw, and her children, from Springfield, Mo.

Mr. and Mrs. Dan Russell, who have just returned from a trip, are with her parents, Mr. and Mrs. Kennerly, on Chestnut street.

During the coming week the Decorative Art Society will hold its sale of Spanish and French laces, bed spreads, table covers, embroideries and commenced work; also Miss Heath's paper novelties. The sale will begin Monday, Oct. 22, at the rooms of the society, 3142 Olive street.

Edward R. Stettinious, formerly of this city, but now residing in Chicago, is to be married this evening to Miss Judith Carrington at Richmond, Va.

Invitations have been issued to the marriage of Miss Blanche Scharff and Mr. Morris Skrainka. The ceremony will take place at the beautiful club-rooms of the Columbian, Oct. 24.

Cards are out for the marriage of Miss Cora Belle Lewis, daughter of Mr. and Mrs. Robert Lewis, to Mr. Peyton Harrison on Tuesday, Oct. 30, at the Central Presbyterian Church.

Miss Ida Steiner will be married to Mr. J. Friedman on the 29th of November, Thanksgiving Day.

The engagement of Miss Lilian Messing, eldest daughter of Rabbi Messing, to Mr. Jos. Lawdon is announced to their friends.

The marriage of Miss Edwina Bixby of 3302 Pine street to Mr Berthold Ladd will take place Monday, Oct. 29.

Mrs. Louisa Meyers has been staying with her daughter, Mrs. Walter Drey of Chicago, who recently had the misfortune to lose her husband.

Next Friday evening a "red and white" social will be given at Central Christian Church by the Young People's Society of Christian Endeavor, the young ladies having red and white roses for sale.

The X. 10 U. 8 Musical Quartet tendered Mr. A. H. Meyer of 3111 Benedict avenue a surprise party on Saturday evening. The Quartet consists of Messrs. A. Ennuger, H. R. Fischer, R. L. Burkhardt and J. Becker.

Mrs. William Sylvester of Cabanne place will give a handsome reception this afternoon.

Mrs. Fannie Wright and Miss Kate Wright, who have been the guests of St. Louis friends during the Exposition left for their home in Weston, Mo., last evening.

Miss Vera Mudge, who has been visiting relatives at 4559 Richmond place, left this week for Edwardsville, Ill.

Mr. Francis G. Eaton, who married Miss Ada Tyler, has purchased the Tyler home, in Vandeventer place, and is putting it in order for the reception of himself and family upon his return from his wedding trip.

Mr. and Mrs. Henry Lyons have removed to 3517 Pine street, where they will be pleased to see their friends.

A gymnasium class has been formed among a number of young ladies in Jewish society, who meet on Monday and Thursday mornings for practice. Among the members are Misses Ella Myers, Sophie and Frances Strouss, Roy and Florence Rothschild, Ella and Minnie Schoen, Bertha and Fanny Sole, Eva and Roy Lyons, Tillie Hillman, chaperoned by Mrs. I. N. Hahon.

Miss Dollie Swope will remain all winter with relatives in Berlin.

Miss Fannie Ross is at home to her friends on the first and third Thursdays in each month.

Mr. and Mrs. Max Kohn will arrive in a few days from a trip of four months in Europe.

Mr. and Mrs. F. D. Turner of Chicago are visiting Dr. Hawley and daughters of Easton avenue. They came to be present at the nuptials of Mr. Locker and Miss Hawley.

Dr. John S. Wallace of Brunswick, and more recently of Colorado, has come to St. Louis to locate permanently, his residence being 4250 Morgan street.

Dr. John Bryson and wife of Memphis, Tenn., have come to St. Louis to reside.

Mrs. M. A. Locker of Ann Arbor, Mich., is visiting the family of her son's wife on Easton avenue.

Miss Mary Lynch and her father of Greensburg, Pa., are visiting the family of Mrs. Robert Reilly at her home on Park avenue.

Mrs. Frank Block of 4361 Westminster place is at home to her friends on Fridays.

Mrs. A. S. Robertson left this morning for a visit to her parents at Monmouth, Ill., and before returning she will visit relatives at Keokuk, Io.

Miss Katherine Matilda Duross of 2349 St. Louis avenue, one of this season's debutantes, will leave soon to visit her friends, Mr. and Mrs. McGonnigle of Leavenworth, Kan. The latter are guests at present at the Planters' House while visiting their daughters who attend the Maryville Convent. Miss Stella McGonnigle will be the guest of the Misses Duross for a short time previous to the visit.

Miss May Haydel of Villa Padua will soon leave for Pensacola, Fla., to spend the winter with her sister, Mrs. J. Byrne Jones, who is residing there.

The Misses Blanche Duross and Grace Cunningham, who have traveled all summer in Europe with a chaperone, are now at the Convent du Sacrecoeur in Paris, France, pursuing a higher course of instrumental music and studying French literature.

Mrs. Willis Howe and Miss Mary Howe will remain at Colorado Springs until the latter improves in health when she will return to school.

Misses Corinne and Eugenie Benoist have taken apartments at Hotel Beers, where they will remain the entire winter. Mr. and Mrs. L. W. Post are also permanently located there.

Mrs. S. M. Murphy of Bell avenue is entertaining her brother, Mr. L. W. McMeekin of Birmingham, Ala.

Mrs. J. H. Moberly of Chicago is the guest of Mrs. J. H. Browning at Hotel Beers.

Mr. James A. Baumgartner, who has been suffering at his home, 31 South Sixteenth street, from his accident, is much improved. His son, Mr. Luke Baumgartner, will reside permanently in Los Angeles.

A sterling silver thimble free to every purchaser. J. Boland Jewelry Co., 8 S. Fourth.

## CORBETT AND M'KINLEY.

### Three Cheers Given for "the Two Greatest Men in the World."

CINCINNATI, O., Oct. 18.—Champion Jas. Corbett played in Hamilton last night, and had a packed house, notwithstanding the rival attraction was Gov. McKinley's big meeting. The champion of the world and Gov. McKinley were introduced, and had a pleasant conversation. "You have hard men to deal with in your business," said the Governor. "Not so hard as yours," was the reply, "for you have the brainiest men in the world to contend against, whilst mine are only the brawniest." The Governor laughed at this compliment, and as they walked into the St. Clair Hotel some enthusiast yelled, "Three cheers for the two greatest men in the world." They were given with a vim that showed they were for keeps. Later in the night the champion sent the following telegram to a New York paper:

HAMILTON, O., Oct. 17, 1894.

I will give Mr. Fitzsimmons one week in which to sign the articles of agreement. I am tired of this faking. JAMES J. CORBETT.

Corbett and his company will pass through this city this morning en route for Louisville, where they play this evening. The champion is in excellent health and spirits. Gov. McKinley also speaks in Louisville to-night.

## CYCLING RECORDS SHATTERED.

### Harley Davidson Lowers Several Canadian Marks—World's Record Equalled.

HAMILTON, Ontario, Oct. 18.—Harley Davidson, a Toronto bicycle rider, lowered several Canadian records, as follows:

Half mile, standing start, paced, :53 4-5.
Quarter mile, flying start, :24 4-5; equalling world's record.
Half mile, standing start, :58; world's record, 1:00 2-5.
Quarter mile, standing start, :30; previous record, :31 1-5.


### A New Gown for Every Woman.

50,000 pieces of dress goods—nearly 3,000,000 yards—were sold at peremptory auction by Wilmerding, Morris & Mitchell, New York, yesterday, for the Arlington Mills. Among the very large purchasers was the "Grand Leader" of this city—*that means a picnic for bargain buyers—don't forget it.*

## Miller's . . . Wine of Beef and Iron

Is an excellent preparation. As a blood-maker and strengthener it has no equal. It improves the appetite and tones up the whole system.

50c per Bottle

LELAND MILLER,
Apothecary, Locust and Sixth Sts.


## POKER RAID.

### Seven Players Arrested Over a North Broadway Saloon.

The police raided a poker game on the second floor over Skidmore & Zapp's saloon, 1 North Broadway, Wednesday night and arrested seven players, who gave their names as John Franklin, Thomas Reeves, George Cafferata, alias Gresham; Dr. Louis Castle, Richard Renckel, Edward Hammer and Richard Dossen. Detective Ziegler said that Franklin was John McCullough, formerly a United States Secret Service operative. About $400 was found in Renckel's possession and the others had smaller amounts. Officer Funk, wearing citizen's clothes, succeeded in getting into the game, and he won $20, but was loser $5 when the preconcerted raid was made.

## CHARITY COMMISSIONERS.

### A Report on Hospital Food and Improvements Needed.

The Board of Charity Commissioners, owing to the disclosures made by the POST-DISPATCH, has decided to investigate the difficulty between Supt. Gallagher of the Poor-house and the physicians at the institution.

Mr. Greenner announced that the board would meet at the Poor-house, Saturday, Oct. 20, at 10 o'clock a. m. for the purpose of making the investigation.

Mr. Greenner reported that the City Hospital was under excellent supervision, but he declared that the management was embarrassed by the present method of receiving food supplies from the contractors. Many repairs, the report set forth, were needed at the City Hospital. Mr. Greenner said that the House of Refuge was well managed, but repairs were needed. He thought that a manual training school could be established as an adjunct to the House of Refuge with little cost and many good results.


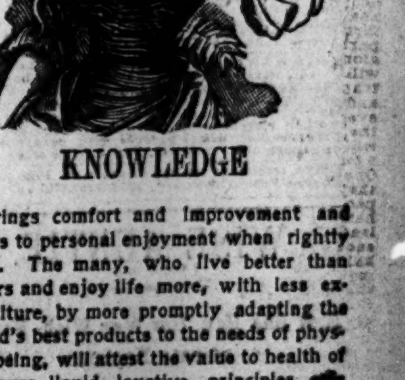

KNOWLEDGE

Brings comfort and improvement and tends to personal enjoyment when rightly used. The many, who live better than others and enjoy life more, with less expenditure, by more promptly adapting the world's best products to the needs of physical being, will attest the value to health of the pure liquid laxative principles embraced in the remedy, Syrup of Figs.

Its excellence is due to its presenting in the form most acceptable and pleasant to the taste, the refreshing and truly beneficial properties of a perfect laxative; effectually cleansing the system, dispelling colds, headaches and fevers and permanently curing constipation. It has given satisfaction to millions and met with the approval of the medical profession, because it acts on the Kidneys, Liver and Bowels without weakening them and it is perfectly free from every objectionable substance.

Syrup of Figs is for sale by all druggists in 50c and $1 bottles, but it is manufactured by the California Fig Syrup Co. only, whose name is printed on every package, also the name, Syrup of Figs, and being well informed, you will not accept any substitute if offered.

# EMPLOYMENT GROUPING.

## ANSWERS TO ADVERTISEMENTS.

*Persons holding checks for the following uncalled for answers to advertisements for the week ending Wednesday, Oct. 17, can get same by calling at this office within three days. Ask for advertised letters.*

| | | | | | | | | |
|---|---|---|---|---|---|---|---|---|
| A | 60 | 1 | G | 72 | 3 | R | 61 | 11 |
| A | 65 | 15 | G | 74 | 20 | R | 62 | 1 |
| A | 67 | 4 | G | 75 | 12 | R | 63 | 2 |
| A | 69 | 1 | G | 78 | 1 | R | 64 | 1 |
| A | 71 | 1 | G | 79 | 3 | R | 69 | 5 |
| A | 74 | 1 | H | 40 | 1 | R | 70 | 5 |
| A | 75 | 1 | H | 55 | 1 | R | 71 | 11 |
| A | 76 | 1 | H | 56 | 2 | R | 73 | 1 |
| A | 78 | 26 | H | 69 | 3 | S | 52 | 1 |
| B | 60 | 2 | M | 77 | 1 | S | 56 | 3 |
| B | 64 | 1 | K | 68 | 11 | S | 65 | 2 |
| B | 68 | 1 | K | 76 | 1 | S | 67 | 2 |
| B | 76 | 1 | K | 78 | 1 | S | 73 | 1 |
| B | 79 | 1 | K | 84 | 14 | T | 51 | 1 |
| B | 80 | 9 | L | 56 | 8 | T | 57 | 1 |
| C | 28 | 1 | L | 70 | 2 | T | 59 | 1 |
| C | 66 | 9 | L | 78 | 11 | T | 63 | 1 |
| D | 51 | 1 | L | 79 | 20 | T | 67 | 1 |
| D | 63 | 1 | M | 51 | 1 | T | 69 | 1 |
| D | 64 | 1 | M | 52 | 1 | T | 75 | 2 |
| D | 66 | 4 | M | 58 | 1 | T | 76 | 1 |
| D | 71 | 1 | M | 60 | 1 | W | 47 | 1 |
| D | 74 | 2 | M | 62 | 1 | W | 52 | 15 |
| D | 78 | 1 | M | 65 | 10 | W | 57 | 2 |
| D | 80 | 3 | M | 67 | 1 | W | 58 | 1 |
| E | 50 | 4 | M | 70 | 3 | W | 59 | 1 |
| E | 56 | 4 | M | 77 | 3 | W | 62 | 4 |
| E | 64 | 1 | M | 87 | 2 | W | 64 | 3 |
| E | 66 | 8 | N | 71 | 17 | W | 68 | 3 |
| E | 69 | 1 | N | 78 | 1 | W | 70 | 1 |
| F | 41 | 1 | N | 82 | 1 | W | 71 | 2 |
| F | 51 | 1 | O | 51 | 18 | W | 76 | 2 |
| F | 54 | 2 | O | 55 | 3 | W | 78 | 2 |
| F | 64 | 1 | O | 69 | 13 | X | 46 | 1 |
| F | 68 | 1 | O | 70 | 1 | X | 61 | 1 |
| F | 79 | 1 | O | 74 | 1 | X | 62 | 5 |
| G | 51 | 1 | O | 80 | 4 | X | 79 | 1 |
| G | 53 | 1 | O | 90 | 5 | Y | 52 | 5 |
| G | 56 | 2 | P | 45 | 1 | Y | 57 | 7 |
| G | 58 | 1 | P | 57 | 1 | Y | 59 | 1 |
| G | 59 | 1 | P | 59 | 2 | Y | 67 | 1 |
| G | 62 | 4 | P | 60 | 2 | Y | 69 | 3 |
| G | 63 | 1 | P | 65 | 1 | Y | 70 | 1 |
| G | 64 | 2 | P | 73 | 4 | Y | 71 | 2 |
| G | 67 | 2 | | | | | | |

## Situations Wanted—Males.

*Three lines (20 words), 5 cents; each additional line, 5 cents.*

BOY—Of 15 would like to learn surveying. Add. T 81, this office.

BARTENDER—German, 26 years old, married, wishes a situation. Ad. M 81, this office.

BOOKKEEPER—Large or small set of books wanted to post evenings by experienced bookkeeper. Ad. H 82, this office.

BOOKKEEPER—Wanted, position as bookkeeper or cashier by married man and expert accountant; ref. first-class; salary moderate. Add. F 77, this office.

BARTENDER—Young man wishes situation as bartender; two years' experience in first-class saloon; can furnish first-class reference. Address 3317 Franklin av.

COOK—Young colored man wants position as cook in a hotel or private family; apply 902 Morgan st. L. Strickler.

CASHIER—Young man of good address, with first-class references, wants position as cashier, clerk, or salesman. Address A 81, this office.

DRUG CLERK—Junior, 3 years' experience, German and English, best ref., salary no object. Add. A. W. F., 729 Shenandoah st., city.

LEADER—Sit. wanted by a young man as variety leader; 6 years' experience; strictly sober and good musician. Add. Prof. Gheens Mitchell, 608 Elm st., Owensboro, Ky.

MAN—A bright colored man wants a situation in a private family as houseman. Call or address 12½ Center st.

MAN—Wanted situation by married man as fireman or anything that I can make a living; ref.; Add. K 81, this office.

MAN—Wanted by young, competent colored man some indoors work; can give good references. Address R 79, this office.

MAN—Sit. wanted by young man of 19 in wholesale house; sober, industrious and honest; salary no object. Add. N 79, this office.

MAN—Wanted, position by middle-aged man; steady habits and neat appearance, in office where he could make himself useful. Add. Y 80, this office.

MAN—Wants permanent sit. home, caring for horses, furnaces, gardens; 16 years' experience; 7 years in one place; St. Louis refs. Add. D 82, this office.

MAN—Young man who thoroughly understands the business and is able to furnish gilt-edge references would like to obtain employment in a hotel or restaurant. Ad. S 81, this office.

OFFICEMAN—Middle-aged man of steady habits, trustworthy and reliable, wishes position in office or store where he could make himself useful; good ref. and reasonable pay. Ad. X 81, this office.

PAINTER—Wants situation, will work for real estate agents or private party cheap; thoroughly experienced in inside work and house painting. Add. F 79, this office.

**Bryant & Stratton**

BUSINESS, SHORTHAND AND TELEGRAPH SCHOOL, OPEN DAY AND NIGHT. Corner Broadway and Market st. Send for circular.

**THE HUMMER SALE**

Of Broadway shoes now going on at Hilts' great shoe house, s. w. cor. Sixth and Franklin av., is a success.

**DAY AND NIGHT SCHOOL.**

**JONES**

**COMMERCIAL COLLEGE,**

Broadway, between Olive and Locust. Shorthand and typewriting; the complete business course including actual business practice and practical bookkeeping with banking, telegraphy, the English course and elocution thoroughly and practically taught. The Fall Term begins Sept. 3.

For circulars and particulars call at the college office or address J. G. BOHMER, President.

## Help Wanted—Males.

*5 cents per line each insertion.*

ARTIST WANTED—A good crayon artist. Address Pana Art School, Pana, Ill.

AGENTS, organizers, lodge officers write for particulars. Best insurance plan extant. Big pay. J. F. Reynolds, Exchange Building, Boston, Mass.

BOY WANTED—Experienced pantry boy; colored. 408 Morgan st.

BOY WANTED—Boy 12 to 15 years old in candy store. 1313 Franklin av.

BLOWPIPE MAN WANTED—One first-class blowpipe man that can take charge of men and figure out areas and strictly sober. 1929 N. Broadway.

BOY WANTED—A boy about 18 for retail cigar store; state age and salary expected; one who worked at the business preferred. Ad. M 81 this office.

BOYS WANTED—Wide-awake boys in towns outside of St. Louis who are ready to avail themselves of favorable opportunities for making money should sell the daily evening and Sunday morning Post-Dispatch; it sells wherever it is pushed. For terms and sample copies address C. B. G., box A, this office.

BOY WANTED—A neat little boy, German preferred, in umbrella store; reference; small wages to start. 317 N. 11th st.

COOK WANTED—A man order and dinner cook at restaurant. 1517 Franklin av.

BOYS WANTED—In every part of St. Louis honest, smart, ambitious, neatly dressed boys, who can make money fast enough in a month to get a good bicycle, a good watch or almost anything they want; pleasant and easy work; no books, pictures or other merchandise canvassing; good pay; only those accepted whose parents give consent; write for particulars. C. B. G., Box A., this office.

FREE treatment for all diseases at Franklin Avenue Free Dispensary, 1214 Franklin av.

## Help Wanted—Males.

FINISHER WANTED—First-class wrought iron finisher. Apply 1819 Pine st.

GEORGE BISCOFF, call at 522 Market st.; business for you.

LABORERS WANTED—On Sarah st. and Westminster pl.

LABORERS WANTED—Sewer laborers on Newstead av., south of Chouteau av. Geo. Prendergast.

MEN—Wide-awake men in every town outside of St. Louis who are ready to avail themselves of favorable opportunities for making money should sell the Daily Evening and Sunday Morning Post-Dispatch; it sells wherever it is pushed. For terms and sample copies address C. B. G., box A, this office.

SHOEMAKER WANTED—On repairing. 2650 Franklin av.

SOLICITOR WANTED—For staple line of goods. Apply to T. J. Braun, n. e. cor. 22d and Bremen av.

SALESMAN WANTED—Experienced city and country salesman. Boston Baking Powder Co., 219 Olive st.

SHOEMAKERS WANTED—Goodyear inseamer and Gilmore leveler. The Brown Shoe Co., 11th and St. Charles sts., 4th floor.

TEAMS WANTED—Three teams in the morning. Euclid av. and Suburban R. R. M. Havelin.

YOUTH WANTED—Intelligent youth about 17 years of age for insurance office; steady job; good wages. Address D 81, this office.

$12.50 UP—Suits and overcoats to order. Meritz Tailoring Co., 8th and Olive.

$3.00 UP.—Pants to order. Meritz Tailoring Co., 219 N. 8th st., cor. Olive, 2d floor.

**Perkins & Herpel's**

**MERCANTILE COLLEGE**

Cor. 4th Street and Washington Ave., ST. LOUIS, MO.

**INDIVIDUAL INSTRUCTION**

Given in Bookkeeping, Penmanship, Shorthand, Typewriting, Grammar, Arithmetic, Etc.

CALL OR WRITE FOR CATALOGUE. (Mention this paper.)

Day and night school now open.

**HAYWARD'S SHORT-**

hand and Business College, 702, 704 and 706 Olive st.; Day and Night School. Phone 479.

**THE HUMMER SALE.**

Oh what a snap you can find at Hilts' great Shoe House. The 50 cents on the dollar sale of the great Broadway stock drawing big crowds—be sure and go to s. w. cor. 6th and Franklin av.

## Situations Wanted—Females.

*Three lines (20 words), 5 cents; each additional line, 5 cents.*

COOK—Good cook wishes situation, or would do laundry work alone. 913 N. 19th st.

COOK—Wanted, by 2 colored girls, sits. to cook and housework. 2645 Little Market.

COOK—Sit. wanted by a competent colored girl to cook, wash and iron. Call or write 1705 Lucas.

COOK—Wanted situation by an old German lady as cook or housekeeper in small family of two. 1227 N. 10th st.

COOK—Wanted, a place as cook and general housework; would prefer to go to Webster Grove. Ad. Mary Clayton, 1507 Biddle st., rear, up stairs.

DRESSMAKER—A good dressmaker wishes a few more engagements, $1.25 per day. Apply at 2251 Warren st.

DRESSMAKER—Wanted, by first-class cutter, fitter and draper few more engagements; terms $1.50 per day. Add. C 81, this office.

HOUSEGIRL—Sit. by a girl to do general housework. 818 N. 22d st.

HOUSEGIRL—German girl wants sit. for general housework. 1412 N. 12th st.

HOUSEWORK—Sit. for general housework in small family by girl. 2330 Hickery st.

HOUSEWORK—Sit. wanted by a widow for general housework. 2720 St. Louis av.

HOUSEGIRL—Two good girls want sit. to do general housework. 3708 North Market st.

HOUSEGIRL—A good girl wishes sit. to do general housework in a small family. Call or add. 2900 Newstead av.

HOUSEWORK—Wanted by a young girl to do housework or would do general housework. Call at 2851 N. 11th st.

HOUSEGIRL—Good reliable girl wishes situation as housegirl; good wages; can give best reference. Add. A 82, this office.

HOUSEWORK—Wanted, sit. by a young woman for general house or laundry work; no objection to leaving city; can give reference. 1320 Blair av.

LAUNDRESS—Wanted washing to take home. Call at 3133 Lambdin av.

LAUNDRESS—Wants washing and ironing to do; go out or take home. 105 S. Garrison av.

LAUNDRESS—A good laundress wants laundry work to take home; best references given. 1223 Soulard st.

LAUNDRESS—First-class laundress wants to go out by the day, first of the week; references. 1437 O'Fallon st.

MUSIC TEACHER—A young lady wishes a position in private family to teach music to children leisure hours, to do up-stairs work or dining-room work or lady's maid; ref. Ad. P 83, this office.

NURSE—Wants a situation as nurse for a child. Apply 1606 Market st.

NURSE—Young lady wants position as nurse, companion or maid to a lady going away for winter. Address M 80, this office.

SEWING—Middle-aged lady desires plain sewing and to make herself generally useful in family. Address P 74, this office.

SEAMSTRESS—A young lady wishes to go out sewing by the day; is experienced. Address Miss M. C., 4305 Garfield av.

SEAMSTRESS—A seamstress wants sewing in a family by the week or month; can furnish good ref. Add. 3500 Franklin av.

WRITING—Wanted envelopes to address 75c per 1,000. Add. E 81, this office.

WOMAN—Employment wanted by educated woman with practical experience in literary work, best of reference given. Add. H 67, this office.

WOMAN—Would any member of Odd Fellows be so kind to give or intercede for an Odd Fellow's daughter (widow) for honest employment, father being in good standing in the order in this city; is an experienced plain housekeeper; reliable; age 33; wish to work in respectable family. Address or call, Mrs. Bell, 711 Russell av.

**THE HUMMER SALE.**

The great Broadway stock now being sold at "give-away" prices at Hilts' great shoe house, s. w. cor. Sixth and Franklin av. Don't fail to see the big bargains.

## Help Wanted—Female.

*5 cents per line each insertion.*

COOK WANTED—A good cook. Apply 2642 Locust st.

COOK WANTED—First-class cook, German or Swede. Apply at 22 Westmoreland pl.

COOK WANTED—A good girl to cook, wash and iron; good wages. Call 4046 Laclede av.

COOK WANTED—A competent cook who is willing to do washing and ironing. 4244 Delmar av.

COOK WANTED—Competent girl as cook and laundress, small family. 3824 Delmar boulevard.

COOK WANTED—White woman to cook and do down-stairs work; no washing. Apply at 2736 Chestnut st.

COOK WANTED—A good colored girl in small family; must know how to cook; no washing or ironing. 109 S. 7th st., 2d floor.

COOK WANTED—A white woman as cook; must be willing to assist with washing and ironing; refs. required. Apply at 4261 McPherson av.

## Help Wanted—Female.

FREE treatment for all diseases at Franklin Avenue Free Dispensary, 1214 Franklin av.

FEATHER CURLER WANTED—Ostrich feather curler. Room 403 Mermod-Jaccard Building.

GIRL WANTED—Good girl at 3202 Locust st.

GIRL WANTED—German girl. 2327 Eugenia st.

GIRL WANTED—At 3041A Franklin av.; small family.

GIRLS WANTED—Pasters at Desnoyers Shoe Co., 1124 Locust st.

GIRL WANTED—Girl with some experience in millinary work by ostrich feather curler. Room 403, Mermod-Jaccard Bldg.

GIRL WANTED—One having had experience in putting on buttons, both by hand and machine. Apply to Joel Swope & Bro., 311 N. Broadway.

HOUSEGIRL WANTED—Girl for general housework. 3433 Franklin av.

HOUSEGIRL WANTED—A good white girl to do housework. Call at 1007 Pine st.

HOUSEGIRL WANTED—A girl, 18 or 19, to do general housework. 809 Market st.

HOUSEGIRL WANTED—A good German girl for general housework. 2238 University st.

HOUSEGIRL WANTED—A good girl for general housework. 3413 Keokuk st., near Louisiana av.

HOUSEGIRL WANTED—Girl for general housework; no washing or ironing; at 3420 Franklin av.

HOUSEGIRL WANTED—Girl for general housework; small family; good wages. Apply at 3227 Lucas av.

HOUSEGIRL WANTED—German girl for general housework; small family; good wages. 3841 Windsor pl.

HOUSEGIRL WANTED—Girl to do general housework, cook, wash and iron. Apply at 4814 Fountain av.

HOUSEGIRL WANTED—Girl for general housework; family of three. Call before 12 o'clock noon, 2810 Eads av.

HOUSEGIRL WANTED—Girl to do general housework; German preferred; wages $15 per month. 2818 Thomas st.

HOUSEGIRL WANTED—Colored girl for general housework; washing, ironing and sewing; sleep at home. 4065 W. Bell pl.

HOUSEGIRL WANTED—Woman or girl for general housework and plain cooking; small family; no coal to carry up stairs. 2820 Lafayette av.

LADIES WANTED—To write at home, $20 weekly; inclose stamp. Louise Smith, Milwaukee, Wis.

LADIES WANTED—If you wish employment at your homes send self-addressed envelope for our descriptive circular and commence work at once. Good wages paid. Alfred Knitting Co., Winthrop, Mass.

NURSEGIRL WANTED—Between 12 and 14 years. Apply 3860 Washington av.

PRESSER WANTED—On custom coats. 109 N. 6th st., upstairs.

PANT MAKERS WANTED—25 good jeans pant makers at once. Hamilton & Sugden, 715 N. 7th st.

STITCHERS WANTED—Liningmakers, table-girls, top stitchers. The Brown Shoe Co., 11th and St. Charles sts., 4th floor.

**GOLD AND SILVER.**

Plating and repairing; cash for gold and silver articles. Estab. 1872. Sam'l L. Downing, 210 N. 7th.

**THE HUMMER SALE.**

The great Broadway stock now being sold at "give-away" prices at Hilts' great shoe house, s. w. cor. Sixth and Franklin av. Don't fail to see the big bargains.

## Agents Wanted.

*10 cents per line; Display Headlines, 15 cents per agate line; Display Cards, 20 cents per agate line each insertion.*

AGENT WANTED—Experienced agent. Wayne Self-Measuring Coal Oil Tank Co., 219 Olive st.

## Dressmaking.

*10 cents per line; Display Headlines, 15 cents per agate line; Display Cards, 20 cents per agate line each insertion.*

DRESSMAKER—A first-class dressmaker will work out for $1.50 per day or suits made at home from $3 to $5. Ad. 3213 N. 19th st.

WORK'S Garment Cutter publishes ladies' illustrated fashion quarterly, with carefully prepared diagrams and complete instructions for drafting each fashion. This is the only system in the United States that does this work. If you wish to learn a trade that would make you independent you should take a course at Work's School, where dress cutting and fitting is taught thoroughly by competent teachers. Terms reasonable. Night School Mondays, Wednesdays and Fridays. W. A. Work, proprietor, 2246 Washington av.

## Educational.

*10 cents per line; Display Headlines, 15 cents per agate line; Display Cards, 20 cents per agate line each insertion.*

**LANGUAGES.**

The Berlitz School of Languages, Odd Fellows' Hall. Branches in the principal cities; best instruction; reasonable fee; conversation especially.

## Business for Sale.

*10 cents per line; Display Headlines, 15 cents per agate line; Display Cards, 20 cents per agate line each insertion.*

BARBER SHOP—For sale, barber shop, cigar store and bath-rooms. Apply 2035-7 Franklin av.

DAIRY—For sale, dairy, consisting of three routes, depot, cans, ice boxes and all things required in the dairy business. Address C 78, this office.

MEAT MARKET—For sale, meat market; cheap. 3513 Manchester rd.

MEAT MARKET—For sale, a good West End meat and vegetable market. Add. E 82, this office.

SALOON—For sale, first-class saloon in West End; will sell reasonable to the right person; reason for selling, other business to attend to. Add. W 79, this office.

## Miscellaneous Wants.

*10 cents per line; Display Headlines, 15 cents per agate line; Display Cards, 20 cents per agate line each insertion.*

DESK—One roll top desk (oak preferred); must be in good order and cheap. Add. W 80, this office.

OFFICE FIXTURES—Wanted, office partition with cashier's desk and window; about 16 feet; the finer it is the better. Address S 80, this office.

PUG DOG—Wanted, a fine pug dog; small breed; state price and age. Ad. N 81, this office.

STOVE—Wanted, good Quick Meal gasoline stove for cash, or will trade good Gold Coin base burner. Address F. L. H., 1737 Missouri av., East St. Louis.

## Household Goods for Sale.

*10 cents per line; Display Headlines, 15 cents per agate line; Display Cards, 20 cents per agate line each insertion.*

BED—For sale, 1 child's bed (cherry), mattress and feather bed. Apply at 4214 Blaine av.

FURNITURE—For sale, walnut hall tree, oak set, sideboard; good order. 3900 Delmar av.

FURNITURE—Wanted, to sell furniture, carpets, gas fixtures, etc., of 4 rooms, entire or separate; also baby carriage. 4313 Evans av.

TABLE—For sale, oak dining-table and chairs and Brussels carpet, 36 yds; cheap if sold at once. Add. F 82, this office.

# HOUSE AND HOME GROUPING.

## For Rent—Rooms.

*5 cents per line each insertion.*

**North.**

BENTON ST., 1117—3 rooms on 2d floor; water in kitchen.

BELT AV., 1515—One large furnished front room to 1 or 2 gents.

CHESTNUT ST., 3424—Fur. rooms, light housekeeping or gents; private family; owners.

CHESTNUT ST., 2740—Elegantly furnished front room for one or two gentlemen; private family.

CHESTNUT ST., 1125½—2d-story front and connecting room, suitable for 4 gentlemen or 2 respectable married couples.

FRANKLIN AV., 3500—One or two unfur. rooms for light housekeeping; ref. required.

FRANKLIN AV., 2218—Four rooms, $10 month; 3 large rooms, $9 month; separate entrance to every room.

FRANCIS ST., 1443—3 beautiful rooms in best condition; all latest conv.; 1 block from Easton and Grand; very cheap.

LUCAS AV.—N. E. cor. 27th st.—Handsomely fur. parlor bedroom; bath, gas and fire.

LUCAS AV., 2704—Two rooms on 3d floor complete for housekeeping; very reasonable.

LOCUST ST., 2906½—Rooms for light housekeeping, furnished or unfurnished, single or en suite.

LUCAS AV., 3384—Nicely furnished front and back rooms, all conveniences; reference exchanged; terms reasonable.

MARKET ST., 1225—One furnished room to rent in a private family, with fire.

OLIVE ST., 3004—Nice furnished rooms, gents only.

OLIVE ST., 3102—2 unfurnished front rooms; $10, corner.

OLIVE ST., 2015—Neatly furnished front room on 1st floor for gentleman.

OLIVE ST., 1403—Fur. front room; also large room suitable for 3 gents; $10 per month.

OLIVE ST., 1019—Large room; fronts on Olive and 11th; finely furnished; 2d-floor; $3 week.

OLIVE ST., 2731—Nicely fur. back parlor with use of front; also 2d floor front; southern exposure.

OLIVE ST., 2217—Well furnished front room and connecting sleeping room or housekeeping; southern exposure.

OLIVE ST., 2901 (entrance on 29th)—Elegantly furnished rooms, single or en suite; everything new, neat and clean.

PAGE AV., 3521—Nicely fur. 2d-story front room; gas and bath; rent, $10.

PAGE AV., 3700—Furnished front room for 1 or 2 gentlemen; bath and furnace heat.

PINE ST., 2648—Fur. front room, 2d floor; also one room complete for housekeeping, $10.

SHERIDAN AV., 3112—2 nicely fur. rooms for light housekeeping, $3 a week.

WASHINGTON AV., 1109—Furnished rooms, $1.50 and $1.75 a week.

WASHINGTON AV., 1013—Nice fur. rooms for gentlemen; prices moderate.

WASHINGTON AV., 2715—Rooms, single or adjoining; hot and cold water, gas, heat; $12.

WASH ST., 1416—Handsomely furnished front room, handy to cars; nice neighborhood; rent reasonable.

12TH ST., 820 N.—2 rooms for colored family; rent $9.

18TH ST., 1018 N.—3 or 4 rooms on 2d floor; convenient to all cars.

**9 ROOMS**

For rent on 2d and 3d floors, with hall, bath, gas. No. 103 N. 9th st., near Chestnut st. KEELEY & CO., 1113 Chestnut st.

**South.**

BROADWAY, 3152 S.—2 nicely furnished rooms for light housekeeping; also sleeping rooms.

CLARK AV., 1107—Newly furnished front rooms. Mrs. Starts.

CHOUTEAU AV., 1811—Elegant second-story front, also small room; breakfast and tea if desired.

DILLON ST., 1021—One nicely furnished room.

GEYER AV., 2162—Three pleasant rooms on 3d floor; $8.

GARRISON AV., 412 S.—3 fine rooms for a small family with big children.

GRATIOT ST., 527—3 rooms, first floor; $11. KEELEY & CO., 1113 Chestnut st.

GRATIOT ST., 1902—2 large, nicely fur. rooms, pri. fam., for light housekeeping or gentlemen.

GRATTAN ST., 1317 (S. 16th)—Two rooms, second floor, furnished or unfurnished, separate or together; all conveniences; near cars.

HICKORY ST., 2614—3 rooms.

HICKORY ST., 3314—3 rooms, first floor; water in kitchen; $7. KEELEY, 1113 Chestnut st.

HENRIETTA ST., 3127—Three nice rooms, $11. KEELEY & CO., 1113 Chestnut st.

MAGNOLIA AV., 3121—3 large rooms, stable if wanted; will rent cheap.

MARKET ST., 814—Fur. rooms, back and front; gents and housekeeping; all con.

OHIO ST., 607, East St. Louis, Ill.—Nicely furnished room.

PARK AV., 933—Three nice, clean rooms.

PAPIN ST., 1715—Suite of 2 pleasant front rooms on the second floor, furnished for light housekeeping.

ST. ANGE AV., 1327—One large 2d-story front room for gent or light housekeeping; all conveniences.

WALNUT ST., 2747—Elegantly furnished front or back room, gas and bath.

8TH ST., 1509 S.—3 pleasant rooms 2d floor; $11; and 1507 4 rooms, hall and hall room; $12.

11TH ST., 8 S.—Fine rooms, nicely furnished, for one or more; low rates.

16TH ST., 204 S.—Rooms complete for housekeeping; will rent cheap to right parties.

**Miscellaneous.**

ROOM—2d-story front room, all conveniences. Add. G 81, this office.

ROOMS—3 large furnished rooms to couple for light housekeeping in private family. Address N 78, this office.

ROOMS—For rent, Compton Heights, 3 large unfurnished rooms; first floor, large garden. Address A 77, this office.

ROOM—A nicely furnished room with all home comforts; suitable for 2 ladies or 2 gents; can be had for $10 per week. Add. Y 79, this office.

ROOM-MATE WANTED—Gentleman of education and refinement not opposed to religion; singer preferred; between Chestnut and Washington av. and 14th and 18th sts. Ad. B 82, this office.

**THE HUMMER SALE**

Of Broadway shoes now going on at Hilts' great shoe house, s. w. cor. Sixth and Franklin av., is a success.

## Furnished Flats for Rent.

*10 cents per line; Display Headlines, 15 cents per agate line; Display Cards, 20 cents per agate line each insertion.*

OLIVE ST., 2738—Second-story, nice, furnished flat for the winter; rent cheap.

## Houses, Rooms, Etc., Wanted

*5 cents per line each insertion.*

REAL ESTATE—A real estate to exchange for good rooming house; must be nice furniture. Thompson, 108 N. 9th st.

ROOMS WANTED—Young man desires 1 or 2 first floor front rooms west of 17th st. Add. G 82, this office.

## Boarding.

*5 cents per line each insertion.*

**North.**

CHESTNUT ST., 2924—Rooms with or without board.

COMPTON AV., 1021 N.—Newly fur. rooms, best board; house changed hands; reference.

FINNEY AV., 3646—Pleasant large 2d-story front room nicely furnished; with board.

GARRISON AV., 918 N.—Nicely fur. room, with board, for 2 gentlemen.

LOCUST ST., 2113—Nicely furnished rooms; first-class board.

LOCUST ST., 2938—A furnished room with board, suitable for two gents.

LOCUST ST., 2808—Desirable 2d-story front, also connecting hall room, with board.

LINDELL AV., 3528—Elegantly furnished second-story front room with board; refs. ex.

LACLEDE AV., 3128—Extra large 2d story front room; all mod. improvements; 1st-class board.

LUCAS AV., 3030—Handsomely fur. 2d story front and connecting rooms; also 3d story rooms for two gents; superior table and service.

OLIVE ST., 1707—Furnished rooms, with board.

OLIVE ST., 2116—Nice furnished rooms, with bath, furnace heat; everything first-class.

THOMAS ST., 2805—Lovely room, with good board, in private family.

WASHINGTON AV., 2284—Nicely furnished bedroom with or without board.

WASHINGTON AV., 3037—Neatly fur. 2d-story front and other rooms with board; terms moderate.

WASHINGTON AV., 4115—Want one permanent couple willing to pay for nice room and table; $60.

**South.**

CHOUTEAU AV., 1326—Elegant furnished front, also 2 connecting rooms; all conveniences; table first-class.

CHOUTEAU AV., 1516—Elegant 2d-story front for one or two, private family, breakfast and tea if desired.

EADS AV., 3007—Nice second-story room with good board.

LASALLE ST., 925—Furnished room, with board, for gent; also room-mate, with board, ref.

PAPIN ST., 1549—Second-story front room with 1st-class board at reasonable rate; suitable for 2 gents.

ST. ANGE AV., 1201—Nicely furnished rooms; table first-class.

**Miscellaneous.**

BOARD—A widow would like one gentleman boarder, pleasant neighborhood. Add. H 81, this office.

ROOMS—Furnished rooms for quiet couple; board for lady if desired. Address P 83, this office.

**THE HUMMER SALE.**

Boys' and youths' shoes that originally sold on Broadway for $2 and $3. Hilts selling them for $1 and $1.25 per pair. Go to Hilts this week, s. w. cor. 6th and Franklin av.

## Board Wanted.

*5 cents per line each insertion.*

BOARD—Wanted, day board near Chouteau av. or Hickory st. by experienced pianist. Ad. Y 81, this office.

## Board and Lodging Wanted.

*5 cents per line each insertion.*

BOARD WANTED—Newly fur. room with board for quiet lady, not to exceed $20, in West End preferred. Add. K 82, this office.

BOARD WANTED—By couple with one child; board and room; West End private Jewish family preferred; state terms; reference. Add. L 81, this office.

BOARD—Wanted, by young lady employed during the day, comfortable furnished room with board, in good neighborhood; can give best reference. Add. L 82, this office.

ROOM—Wanted room and board for gent and boy of 8; fire and no other boarders. Add. T 80, this office.

## Flats for Rent.

*10 cents per line; Display Cards, 20 cents per agate line each insertion.*

FLATS—1108 S. 11th st., 3 rooms and bath, $13; 1112 S. 11th st., 3 new rooms, $9. Apply 1101 S. 11th st.

FOR RENT—Neat flats, n. e. cor. Cass and Grand avs.; these nice, 3-room flats on 1st or 2d floor; can be rented at $13 per month; water, etc., paid; look at these. CORNET & ZEIBIG, 111 N. 7th st.

LUCAS AV., 2812—Four rooms, hall, bath, gas. KEELEY & CO., 1113 Chestnut st.

MARKET ST., 2107—Four-room flat. KEELEY & CO., 1113 Chestnut st.

OREGON AV., 2143—Nice flat of 5 rooms, with hall, bath, hot and cold water. KEELEY & CO., 1113 Chestnut st.

VICTOR ST., 1329—Five large rooms on 2d floor, with hall, bath and closet; also hot water. KEELEY & CO., 1113 Chestnut st.

WALNUT ST., 3611—Nice new four-room flat; gas, bath, laundry; $17; flat open.

WALNUT ST., 2225½—Nice 4-room flat; $17. KEELEY & CO., 1113 Chestnut st.

**CHEAPEST FLATS IN CITY.**

Slattery st., north of Montgomery st., 3-room flats, just being completed; rent $10.

**34½ and 36½ S. CHANNING.**

2d floor, 3 rooms each; hall and water closet; price, $13. WM. BOOTH & CO., 617 Chestnut st.

**THE HUMMER SALE.**

Boys' and youths' shoes that originally sold on Broadway for $2 and $3. Hilts selling them for $1 and $1.25 per pair. Go to Hilts this week, s. w. cor. 6th and Franklin av.

## Furnished Houses Wanted.

*10 cents per line; Display Headlines, 15 cents per agate line; Display Cards, 20 cents per agate line each insertion.*

HOUSE—Wanted, a fur. 8-room house to-day; occupant to board. Add. C 82, this office.

## For Rent—Dwellings.

*10 cents per line; Display Cards, 20 cents per agate line each insertion.*

ARCO AV., 4215—New Queen Ann brick, 6 rooms, hall, gas, bath, etc.; $20. Apply to GAY & McCANN, 922 Pine st.

CHESTNUT ST., 2019—8 rooms, hall, bath, gas. KELLEY & CO., 1113 Chestnut st.

CAROLINE ST., 3015—Detached brick cottage, with bath; rent only $16; water license paid.

GARRISON AV. and Dayton, N. E. Cor.—A first-class modern 12-room residence; low rent to good tenant. GAY & McCANN, 922 Pine st.

LACLEDE AV., 3519, near Grand—First-class modern 10-room house, large yard, furnace, etc.; open all day for inspection; $60 per month. GAY & McCANN, Agents, 922 Pine st.

WALNUT ST., 2322—Eight rooms, bath and laundry. E. C. Lackland, 124 Laclede Bldg.

**FOR RENT—DWELLINGS.**

| | | |
|---|---|---|
| 2625 Lafayette av., 8 rooms | | $35 00 |
| 2672 Lafayette av., 10 rooms | | 35 00 |
| 1105 St. Ange av., 10 rooms | | 35 00 |
| 1210 Hickory st., 7 rooms | | 35 00 |

JOHN MAGUIRE & CO., 107 N. 8th st.

## For Rent—Dwellings.

*10 cents per line; Display Cards, 20 cents per agate line each insertion.*

**TO GOOD TENANT, $25.**

Seven rooms, bath-room and laundry; fine closets; large rooms and in the best of order; house No. 319 Montrose av. or 30th st.; Laclede av. cars. KEELEY & CO., 1113 Chestnut st.

**12 ROOMS**

For Rent—For 1126 Pine st., three-story brick house of 12 rooms; hall, bath and gas; in splendid condition. See KEELEY & CO., 1113 Chestnut st.

**Reception Hall House—$35.**

Eight rooms, bath and water closet, all large rooms, newly grained and papered in the most artistic manner; parlors open into hall, making one room; large front and side yard runs to corner; Washington av. cars half a block away; house on Page av., west of Vandeventer av. KEELEY & CO., 1113 Chestnut st.

**THE HUMMER SALE.**

At the Hummer Sale you get Ladies' Shoes that originally sold on Broadway at $3, $4 and $5; Hilts' price 97c, $1.29 and $1.50 per pair. Go to Hilts' Great Hummer Sale, s. w. cor. 6th and Franklin av.

## To Let for Business Purposes.

*10 cents per line; Display Cards, 20 cents per agate line each insertion.*

**FOR GROCERY OR BAKERY.**

For rent, 1329 Victor st., cor. 13th, nice, large store. KEELEY & CO., 1113 Chestnut st.

**To Grocers and Saloon**

Men—The owner of stores 700 and 702 N. 11th st. will assist a good man to start a grocery and saloon in said stores, providing party has some means to start with. For particulars see KEELEY & CO., 1113 Chestnut st.

**402 N. 11th St.**

For rent—nice store on 1st floor, with 13 rooms on 2d and 3d floors; hall, bath and closet; suitable for restaurant and furnished rooms. See KEELEY & CO., 1113 Chestnut st.

**FOR RENT—NEW STORES.**

632 and 634 S. 7th st.; well lighted, good cellar, large yard to alley; would be good for light manufactory. JOHN MAGUIRE & CO., 107 N. 8th st.

**THE HUMMER SALE.**

You can get men's shoes that originally sold on Broadway for $3, $4 and $5. Hilts sells them for $1.50 and $2 per pair. Go to Hilts', s. w. cor. 6th and Franklin av.

**FOR RENT.**

Large warehouse, 417-419 S. Main, four stories, hydraulic elevator; possession Nov. 15. E. C. LACKLAND, 124 Laclede Bldg.

## Improv'd City Property for Sale

*10 cents per line; Display Cards, 20 cents per agate line each insertion.*

FOR SALE OR EXCHANGE—1913 to 1919 Belleglade av., four one-story 4-room brick dwellings; front yards; side entrance and cellar, $6,000; exchange for vacant lot or other property; would assume incumbrance. JOHN MAGUIRE & CO., 107 N. 8th st.

**WEST END RESIDENCE**

For sale—Near McPherson and Boyle avs., nice new 2-story rock front residence of 10 rooms, reception hall, bath, closet, hot and cold water, electric lights and bells; lot 40x175 feet deep; will sell this house at a bargain or exchange for good building lots. For particulars see KEELEY & CO., 1113 Chestnut st.

**COOK AVENUE HOUSE**

For sale. Two-story brick house of 7 rooms, with hall, bath, gas; lot 25x150 feet; situated on Cook, near Pendleton; house is now rented; owner is a non-resident; will sell at a bargain for cash or half cash. See KEELEY & Co., 1113 Chestnut st.

**ALL MONTHLY PAYMENTS.**

For Sale—Nos. 4537 and 4539 Shaw av., 3 blocks west of Tower Grove av. and yellow car line on Market st., one or two of these new brick cottages; contain three large rooms, with extra good cellar and foundation; hydrant water in kitchen; lot, 20x160 feet to alley; will sell on all monthly payments; price, $1,900; houses open every day. KEELEY & CO., 1113 Chestnut.

**NEW 8-ROOM BRICK, $2,600.**

Here is a chance for somebody to own his home and collect enough rent to free his own. This house is two blocks south of Tower Grove Park, on electric line; arranged for two families; belongs to a non-resident, who instructs me to sell at once. F. E. NIESEN, 705 Chestnut st.

**$3,000 WILL BUY**

The 6-room and bath, two-story brick house, 4765 Greer av.; (terms to suit); owner must sell; lot 25x165. R. C. GREER, 902 Chestnut st.

**For Sale or Exchange.**

3023 Glasgow Pl.—Eleven room stone-front house, heated with steam and hot air; hardwood mantles; gas fixtures; in first-class order. Stable for six horses; two box stalls; large carriage house. Lot 100x131 feet. A bargain if sold at once. RUTLEDGE & HORTON, 1005 Chestnut st.

**NICE NEW HOME—$2,200**

**CAN BE BOUGHT FOR RENT MONEY.**

3325 Oregon av., a neat, new 4-room brick house, with all conveniences; take California av. or Cherokee st. and Grand av. electric cars; get off at Cherokee st. and Oregon av.; owner will show house; call at office for terms. F. E. NIESEN, 705 Chestnut st.

**$8,500 Dwelling Bargain**

On California av., between Lafayette and Russell avs.; 50 ft. east front; 11-room dwelling; good barn, etc; will take $2,500 to $3,500 worth other property part pay. BLACKWELDER-HOLBROOK REALTY CO., 107 N. 7th st.

**J. CLARK WAY,**

**REAL ESTATE,**

**113 N. 8TH ST.**

**BARGAINS.**

## Money to Loan on Real Estate

WE have money to loan in amounts of $200, $300, $400, $500, $600, $700, $800, $900, $1,000 to $50,000 on first-class city real estate security. JNO. H. TERRY & SONS, 631 Chestnut st.

**$100,000 TO LOAN**

On city real estate in sums to suit; satisfactory terms. JOHN MAGUIRE & CO., 107 N. 8th st.

**MONEY TO LOAN.**

On improved city real estate; $5,000, $5,500, $6,000, $7,000, $8,000, $10,000; also small amounts, $500 to $8,000; money ready and waiting. Address O 78, this office.

**$1,000,000 at 5 Per Cent.**

To loan on choice improved property. JAS. M. CARPENTER & CO.

## For Lease.

*10 cents per line; Display Cards, 20 cents per agate line each insertion.*

**BROADWAY BUILDING**

**FOR LEASE.**

Nos. 406 and 408 N. Broadway (between Locust and St. Charles), formerly occupied by J. L. Hudson. A substantial and well-lighted building of 5 stories and basement. Will lease to responsible tenant on favorable terms.

**ANDERSON-WADE REALTY CO.,**

Eighth and Locust.

**For Lease**

***And Improve to Suit Tenant***

OR

**For Sale.**

The property formerly occupied by the Post-Dispatch on the north side of Market street between Broadway and Sixth street. Has frontage of 52 feet 5 inches and 115 feet deep to a 15-foot alley.

For particulars refer to

**NICHOLLS-RITTER**

Realty and Financial Co.,

Phone 885. 712 Chestnut St.

## City Real Estate for Sale.

*10 cents per line; Display Cards, 20 cents per agate line each insertion.*

**$2,500 Will Buy**

157 feet, corner of Virginia av. and Fassen, one block north of Bates st. This is a nice lot to build houses on, as Mr. John Scullin's double electric line passes in front of this lot on Virginia av., and the 6th and Market electric line is two blocks east of this lot. See KEELEY & CO., 1113 Chestnut st.

## At Auction.

*10 cents per line; Display Headlines, 15 cents per agate line; Display Cards, 20 cents per agate line each insertion.*

**AUCTION SALE**

**On the Premises, 3 P. M.,**

**Monday, Oct. 22,**

**Six Handsome 2-Story Brick Houses,**

**Nos. 1425 to 1435 Granville Place**

Each house has 6 rooms, bath and laundry, and is piped for hot and cold water, gas and furnaces, and has city water and sewer complete; each lot is 25x125 feet to an alley; they have handsomely tiled hardwood mantels and hardwood finish throughout; also electric bells. This property is situated in the West End, three blocks west of Union av., and lies between Page and Easton avs. Take Page av. or Easton av. cars to the property. These houses are new and are open for inspection every afternoon. They will be auctioned, rain or shine, without limit or reserve, on above date.

This is a chance seldom obtained of buying a desirable home in the West End at your own price.

TERMS—One-third cash, balance in one and two years at 6 per cent; $100 earnest money to be paid upon bidding off each house. Title perfect.

SAM T. RATHELL R. E. CO., Auctioneer, Wainwright Bldg., Seventh and Chestnut Sts.

## All Sorts.

*10 cents per line; Display Headlines, 15 cents per agate line; Display Cards, 20 cents per agate line each insertion.*

**STOVE REPAIRS.**

Castings and repairs for stoves and ranges of every description. A. G. Brauer, 219 Locust st.

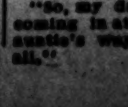

ST. LOUIS MUTUAL HOUSE BUILDING CO., Office No. 513 Walnut st., Samuel Simmons, Pres.; Hugo Kremrey, Sec'y. This pioneer company builds or purchases houses at option of applicant, on monthly payment plan, in St. Louis City. Prospectus at office free of charge.

## To Exchange.

*10 cents per line; Display Headlines, 15 cents per agate line; Display Cards, 20 cents per agate line each insertion.*

FURNITURE—Wanted to exchange good real estate for household furniture; $1,000 to $5,000 deal. Thompson, 108 N. 7th st.

# WISE AUNTIE.

### How She Had Her Way With Her Obstinate Nephew.

"By the way," begins Aunt Clarissa, "I am to have yet another visitor, Miss Courtney of New York. She is the daughter of an old friend of mine, and is, indeed, a most lovable girl. Philip, I have often thought of how perfect a wife she would make you; in fact, I have set my heart upon seeing you two united. I am sure you will be pleased with her."

Having delivered herself of this rather long speech Miss Clarissa Mountcastle leans back in her chair and calmly awaits the reply of her nephew and heir presumptive, who is at this moment abstractedly pulling the ears of his aunt's pet poodle, seemingly oblivious of all else.

At last a howl from that much injured animal recalls him to the present, and slowly rising he crossed to the window, where he stands pulling his long mustache.

At length he broke the silence.

"When does her ladyship arrive?"

"To-morrow on the 4 p. m.," answers Aunt Clarissa.

"Such being the case I shall depart on the 6 a. m."

"What!" she cried, staring at him in amazement.

"I mean to say, most emphatically, that when I select a wife I shall do so without any other aid."

Next morning, bright and early, Aunt Clarissa is up, and upon going out into the hall perceives Philip's luggage, which Thomas has just brought down.

"So he is really going," she says to herself. "Ungrateful fellow! I wonder if he is going back to the city this hot weather:" and stooping down she lifts the placard attached and reads the directions written thereon. "Well, well, my fine fellow, and you would outwit your old auntie, would you? We shall see! We shall see!"

* * * * * * *

"Good morning, Uncle Calvin! Mending nets, I see. Shall you need your boat this morning?" says a sweet, musical voice.

The speaker is a tall, fair-haired girl, attired in a dark blue dress of serge, that is made in severe simplicity, and clinging about her, brings out the perfect lines of her form. Upon her head she wears a dainty straw hat, which appendage is fastened by a broad blue ribbon that is passed under her chin, and is tied in a very coquettish little bow upon the side.

The old fisherman, sitting so quietly mending his nets for to-morrow's haul, looks up as she addresses him, while a genial smile spreads over his broad, good-humored face.

"And it's my boat as you wants, is it? Why, you be welcome to it. Take it, lassie, and use it as long as ye likes."

"Many thanks, Uncle Calvin," she answers, and walks down the beach with a swift, even step.

She stoops, and loosening a tiny boat moored near, steps in, and with a firm, regular stroke pushes far out over the dark blue waves.

"A bonny lass she be," muses Uncle Calvin, as he watches the boat, with its fair occupant, dancing over the waves. "A bonny lass, with her gentle, kindly ways. Why, the leddies from the hotel, that walks up and down the beach of an evening, canna hold a candle to her."

Some of the ladies she mentioned are sitting further up the beach, idly watching the girl's departure. Some gentlemen are lounging near ever and anon taking part in their conversation.

"Oh, horrors!" exclaims one young lady, pointing at the girl's fast retreating figure. "Do look at that girl alone upon the water! How can she? Why, the very idea of it makes me shudder!"

"She is used to that kind of thing, I imagine," answers a young man standing near; "at least, I judge so by the way she handles the oars—and she is a remarkably pretty girl, don't you think? I, for one, have seen her closely, he was at the time sitting on a large rock, with her hands full of wild flowers, looking far out at sea as if lost in thought. She was no doubt unconscious of the pretty picture she made, but I who stood watching her appreciated it fully."

"Indeed, how delightfully romantic!"

"Oh, Mr. Eversleigh!" exclaimed another lady. "Can you tell me anything about this sylph in blue, in whom you gentlemen seem so interested?"

"Really I cannot, Mrs. Gray," he answers. "I am not acquainted with the young lady, and know nothing at all about her."

But he inwardly registers a vow that he will know and strolls away, whistling a popular air.

Down the beach he goes, careless of which way his footsteps lead him, until he finds himself beside the rock upon which the fair girl sat, who, though he hardly confesses it to himself, so entirely occupies his thoughts.

He mounts the rock, and under the friendly protection of some bushes growing near, seats himself and drawing a tiny meerschaum from his pocket, lights it and leans back, intent upon having a quiet time. Some time has elapsed, when suddenly a splashing drop of rain falls upon his hand, and looking skyward he sees for the first time a fierce black cloud looming up.

"There's going to be a heavy storm, I fear," he thinks, when suddenly he remembers that the girl who so lately sailed away in her frail craft has not yet returned. No, certainly she has not, for from his point of view he would have seen her.

With a sudden resolve he starts down, and walking briskly is soon beside the boathouse. Securing a boat he jumps in and pushes off.

The storm now rages in all its fury. The wind is blowing against the waves, dashing them so high that the boat rocks from side to side, rendering it almost beyond his control; but summoning all his strength he bends to the oars.

For some time he floats around without a sight of the object of his search, and is about to give it up in despair when, glancing to his right, riding upon a high wave at some distance, he sees the little boat, but apparently without an occupant.

With a mighty effort he brings his own skiff beside it, and bending over he sees the girl lying white and limp in the bottom.

In the course of a few seconds he is in the boat with her, and battles with the wind and waves till the shore is reached.

Old Calvin is standing upon the beach, anxiously watching him, and he utters a hearty "weel done!"

Together they lift her out, and laying her upon a bench, Mr. Eversleigh forces a little brandy between her lips.

Almost instantly she opens her eyes and stares around until they rest upon old Calvin, and then the recollection of all her past peril flashes over her. With a shudder she asks:

"Was it you, Uncle Calvin, that rescued me? Oh, it was terrible! I was so frightened when the storm came up! I had lost one of my oars, and when the waves grew so high I soon realized that it would be useless to try to reach the shore with a single oar, and I must have fainted. I owe you a thousand thanks, Uncle Calvin, and you shall be"—

"Oh, no, my lass," interrupts old Calvin. "It was na me, and ye must na thank me. I was sound asleep until the storm broke, and awoke to find that young man bringing ye in," with a forefinger pointing in the direction of Mr. Eversleigh, who had stepped beyond her range of vision.

Rising to her feet she looks at him while a burning flush spreads over her face, that was so white a moment before.

Coming forward the young man takes off his hat and assures her in his most winning manner that he is happy to have been of service to her. His offer to assist her home she thankfully accepts, and together they wend their way across the sands.

At length she stops before a pretty white cottage, and as she bids him adieu, laughingly gives him her promise not to venture alone upon the water another time.

"For," she concludes, "a second time, probably, no gallant knight would be ready to rescue me from a watery grave."

* * * * * * *

After that many long days—delightful days are spent by these two in each other's society. This girl, so artless and simple, so unaffected and altogether charming, is so different from the average young ladies that Mr. Eversleigh has met, that he falls in love with her—deeply and passionately in love.

So one day, under the bewitching spell of her lustrous eyes he repeats the old, old story, and finds that he sues not in vain.

* * * * * * *

Sitting in the dim light of the cottage parlor is Mr. Eversleigh, when the door opens and two persons enter. One he knows is his betrothed—but the other? As they came closer he springs to his feet.

"Aunt Clarissa!"

"The same, Philip."

And then the light breaks upon him.

* * * * * * *

Three months later Philip Eversleigh and his wife stand before the library window at Aunt Clarissa's home. Philip looks down into the lovely face at his side, and says, teasingly:

"I might just as well have stayed here, little woman, for it seems you two were determined to entrap me, after all."

"If you please," she makes answer, a pout spreading over face, "we met by chance, and I never knew until afterward that Aunt Clarissa intended it from the first."

"Do not I know that, sweetheart?" he says, gravely, "and also that I now can call you my own, the one woman in all the world to me."

"So, my dear boy," says Aunt Clarissa, coming in at the last moment, "your old auntie's way of thinking was best, after all."

## Musical.

*10 cents per line; Display Headlines, 15 cents per agate line; Display Cards, 20 cents per agate line each insertion.*

**KOERBER PIANO CO.**

1108 Olive st. We have the lowest prices on pianos you have ever seen. We pay no rent, as we occupy our own building. We buy all our goods for spot cash; we therefore can and do sell all grades of pianos from $50 to $75 less than any other house for cash or on easy payments, and rent them from $1 to $2 per month less. Call and be convinced. We rent pianos and deduct one year's rent from the regular price, in case you wish to purchase. We offer the world renowned "Sohmer," the old standard "Needham," the sweet-toned "Wissner," the well-known "Voss & Sons," the "Benedict Bros.," and other pianos. We have always on hand first-class upright pianos, slightly used, from $150 up.

PIANO—For sale, good piano, cheap; must be sold immediately. 1502 Elliott av.

PIANOS—Elegant assortment; $50 to $75 saved at Whitaker's, 1518 Olive st. and 2512 N. 14th st.

PIANOS—First-class new and excellent 2d-hand pianos at rare bargains during balance of this month. Estey & Camp, 916 Olive st.

VIOLIN, cornet and piano taught by Prof. G. W. Robinson, 1412 Olive st. Call for terms.

**THE HUMMER SALE.**

Oh what a snap you can find at Hilts' great Shoe House. The 50 cents on the dollar sale of the great Broadway stock drawing big crowds—be sure and go to s. w. cor. 6th and Franklin av.

## Dancing.

*10 cents per line; Display Headlines, 15 cents per agate line; Display Cards, 20 cents per agate line each insertion.*

DANCING—Private dancing and Delsarte lessons taught by competent teachers; refs. exchanged. Add. W 81, this office.

MR. AND MRS. R. M. ADAMS' Select Dancing Academy, 2715 Washington av. Call.

GRAHAME'S Select School, Hall 1306 Olive. Receptions Tuesday evenings. Classes Friday. Waltzing and stage dancing a specialty. Call for terms.

**The Hummer Sale.**

You can get misses' and children's shoes that were originally sold on Broadway for $1.50 and $2. Hilts sells them at 75c and $1; you better go this week to Hilts' Great Hummer Sale, s. w. cor. 6th and Franklin av.

## Business Chances.

*10 cents per line; Display Headlines, 15 cents per agate line; Display Cards, 20 cents per agate line each insertion.*

45 PER CENT profits weekly, with $150 capital; prospectus, itemized statistics free. Benson & Dwyer, 834 Broadway, New York.

## Money to Loan on Per. Property

*10 cents per line; Display Cards, 20 cents per agate line each insertion.*

MONEY TO LOAN from $1 to $10,000 on watches, diamonds, jewelry, guns, pistols, clothing, trunks, musical instruments, etc. Low rates of interest. S. VAN RAALTE, 12 and 14 S. 4th st.

A GENTLEMAN wishing to invest some surplus funds will loan $25 and upwards on household furniture and other security; parties wishing advances will be treated fairly and can secure loans on satisfactory terms. Call at 1015 Morgan st.

CONFIDENTIAL LOANS negotiated on furniture, pianos, building association stock, etc.; terms and rates to suit borrowers. Guarantee and Storage Co., 717 Market st.

LOANS on furniture in residence, city real estate and all good securities; fair and reasonable terms. Room 2, 904 Olive st.

LOANS on furniture, pianos, building association stock and other good securities. Collateral Loan Co., 108 N. 8th, room 1. R. W. Staley, Secretary.

MONEY—Parties desiring short loans on good security can be accommodated by Wm. M. Kerhammer, 8 N. 8th st.

MONEY loaned on clothing, diamonds, watches, chains, guns, revolvers, trunks, medical instruments, etc., at Dunn's Loan office, 912 Franklin av.

**IF YOU WANT MONEY**

Loaned on furniture and pianos on easy monthly payments, without removal, terms to suit, then call at 515 Pine st., 2d floor.

**COLUMBIA LOAN CO.**

Money to loan on furniture, pianos; lowest rates; business confidential. 810 N. 7th st.

**COMMERCIAL LOAN CO.**

Money loaned to responsible parties in sums to suit, on furniture and pianos without removal, at lowest rates in the city on easy monthly payments; terms to suit borrowers; rebate given if paid before due; business strictly confidential; call on us before going elsewhere. 713 Pine st., 2d floor.

**MONEY TO LOAN**

On furniture and pianos in any amount you desire without removing property from your house; money can be paid back in installments and save interest; no commission or charges for papers; you can get the money the same day you apply for it. John C. King, 814 Morgan st. Business private.

**FURNITURE MORTGAGE LOAN CO.,**

**1303 Washington Av., 2d Floor.**

Will loan you any sum you desire from $10 up on furniture and pianos at the lowest rates, and with no extra charge of any kind, and give you as long time as you want to repay same; you can pay the money back in any amount you wish and at any time, and each payment so made will reduce the cost of the loan; or when you borrow the money you can sign notes payable monthly; the notes will include the money you borrow and expenses; each time you pay you take up a note, and when you pay all the notes you have signed you will be through; you won't owe us a cent; we also give you a written agreement that if you pay the loan off in full before the notes expire that we will give you a rebate on all notes that are not due. If you have bought furniture or a piano on time and cannot meet your payments, let us know, and we will advance you the money to pay it; we do not remove any goods, but leave them in your possession; we will guarantee our terms to be the cheapest and easiest in the city, and in case of sickness we extend payment; also loans made in the suburbs of the city and East St. Louis. Call on us and we will give you any information you wish. Our office is open from 7 a. m. to 8 p. m. Notary in office.

FURNITURE MORTGAGE LOAN CO.,
1303 WASHINGTON AV. 2D FLOOR.

**FURNITURE LOANS.**

Money to loan on furniture at residence without removal; lowest rates; business strictly confidential. Union Loan Co., 1003 Pine st.

**ST. LOUIS MORTGAGE CO.**

Loans money on furniture and building books; can keep possession of your property and pay off loans in installments and save interest; no commission and business confidential; lowest rates in city. 918½ Chestnut st., second floor.

**THE CENTRAL LOAN COMPANY,**

**NO. 204 NORTH FOURTH ST.,**

Will loan money at the lowest rates of interest on Diamonds, Watches, Jewelry, Guns, Pistols, Musical Instruments, etc. Large stock of the above goods on sale at the lowest prices.

## Storage.

*10 cents per line; Display Headlines, 15 cents per agate line; Display Cards, 20 cents per agate line each insertion.*

**ONTARIO STORAGE HOUSES,**

812-814-816-818 N. Tenth St.

For furniture, pianos, vehicles, trunks, boxes, store and saloon fixtures, etc.; separate rooms, household goods carefully moved, packing and shipping by reliable workmen; estimates cheerfully furnished free; money advanced, vans and wagons for hire. Call and examine warehouse. Telephone 2842.

ALFRED J. YANDELL, Manager.

MOVING. LARGEST PADDED VANS IN THE CITY. STORAGE.

Packing and shipping furniture a specialty. Oldest firm! Best work! Cheapest prices! Satisfaction guaranteed. Call or write for estimate.

CRUTTWELL STORAGE PACKING AND MOVING COMPANY

Southeast corner Twenty-first and Pine sts.

STORAGE—Regular storage-house for furniture, pianos, vehicles, trunks, boxes, etc., safe, reliable, clean rooms; get our rates; careful moving, packing, shipping, etc.; estimates free; money loaned. Consign goods to our care. Telephone 4122. R. U. Leonori, Jr., & Co., 1219-1221 Olive.

**Fidelity Storage, Packing and Moving Co.**

**1733-35-37 and 39 Morgan St.**

Branch office 1003 Pine st. Phones 3030 and 4101.

## Personal Sundries.

ALL kinds of baths and massage treatment. 106 N. 22d st.

ALCOHOLIC baths and massage treatment by Ella Richardson. 908 N. 14th st.

ALL kinds of baths and massage treatment; lady attendants. Grace Bernard, 1124 Pine st.

"A." MME. AMES gives massage treatment and baths; 1st-class attendants. 26 S. 16th st.

ALL private matters treated free, male or female. Medicine furnished Office D. Med. Co. 107 N. 9th st.

BATHS and massage given by Miss Hardy. 2204 Chestnut st.

BUSINESS CARDS, that'll do the business, $1 per 1,000. H. B. Crole & Co., printers, 815 Locust.

DR. M. DOSSEN, the female specialist; 27 years' experience; receives during confinement; ladies in trouble call or write. 1006 Chouteau av.

DR. LOTTA FRICK, midwife, graduate of two colleges, receives ladies dur. con.; female complaints treated successfully; charges reas. 120 S. 14th st.

DR. ANNA NEWLAND, ladies' physician and midwife; treats and cures female troubles; board dur. con. Ladies in trouble call or write. 29 S. 14th.

MRS. M. EDWARDS, massage, 2217 Market st.

MRS. LEMMON gives massage treatment and baths. 118 S. 14th st.

MASSAGE—For massage treatment call at Mrs. N. Van Dyke's, 2226 Chestnut st.

MME. ANNA, the fortune teller of the West, 326 Market st., near 4th; established 1851.

MISS CROWLEY, fortune teller, 1318 N. 8th st. Ladies, 25c; gents, 50c. Call and see her.

MRS. PARKER gives massage, magnetic and electric treatment; 1st-class patronage. 108 N. 22d.

MRS. H. BAMBERGER, midwife; res. dur. con. ladies in trouble call or write. 919 Chouteau av.

MRS. L. HOTSON receives during confinement, treats irregularities; satisfaction guaranteed; honest dealing; information free; experience in all cases; ladies in trouble call. 1803 Washington av.

TEETH put in, filled and extracted free without pain. Eureka Dental Co., 1105 Olive st.

VERA ST. CLAIR, massage and magnetic treatment, 2129 Market st.

2,000 OVERCOATS of every description, suits; coats and vests, pants, hats, boots and shoes, trunks, valises, musical instruments, etc., biggest bargains in the city at Dunn's Loan Office.

**PENSIONS! PATENTS!**

Advice free. H. D. O'Brien, 421 Chestnut, St. Louis.

**THE HUMMER SALE.**

You can get men's shoes that originally sold on Broadway for $3, $4 and $5. Hilts sells them for $1.50 and $2 per pair. Go to Hilts', s. w. cor. 6th and Franklin av.

**TEETH EXTRACTED FREE,**

**Teeth Filled and Artificial Teeth Inserted**

AT MISSOURI DENTAL COLLEGE,

1814 Locust Street.

Open! 8 a. m. to 5 p. m.

**TAPE WORM**

Removed with head complete with one spoonful of medicine; no sickness, no straining; small charge for medicine only. J. S. Marsh, 1507 S. Broadway.

## Patents.

*10 cents per line; Display Headlines, 15 cents per agate line; Display Cards, 20 cents per agate line each insertion.*

PATENTS obtained. American Patent Agency, 57½ Laclede bldg, 4th floor.

## Lost and Found.

*5 cents per line each insertion.*

**Lost.**

BREAST PIN—Lost on the evening of the 16th inst., small gold breast pin with gent's picture. Return to 2621 Spring av. and receive reward.

DOG—Lost, young pug about 3 months old; blue ribbon on neck. Reward at 113 N. 18th st.

DOG—Lost, brown hunting dog, setter, named Pete. Liberal reward if returned to 4619 or 4010 W. Bell pl.

POCKETBOOK—Lost, pocketbook containing Burlington House and D. & R. G. trip passes. Return to 218 N. Broadway and get suitable reward.

SHOTGUN—Lost or stolen, a Parker shotgun yesterday morning at 4th and Chouteau av. depot or between there and Jefferson and Park avs. Return to 2635 Park av., and receive liberal reward.

**Found.**

FOUND—A pair of shoes that will wear 8 months for $4. Harris-Brunner Shoe Co., 520 Pine st.

**THE HUMMER SALE.**

At the Hummer Sale you get Ladies' Shoes that originally sold on Broadway at $3, $4 and $5; Hilts' price 97c, $1.29 and $1.50 per pair. Go to Hilts' Great Hummer Sale, s. w. cor. 6th and Franklin av.

## Horses and Vehicles.

*10 cents per line; Display Headlines, 15 cents per agate line; Display Cards, 20 cents per agate line each insertion.*

**Wanted.**

HORSE WANTED—A mule or horse for feed for the winter; will guarantee good care and feed. Apply to T. O'Connor, 1202 S. Grand av., city.

HORSES—Wintered in the city; good box stalls; plenty of hay and grain; good lot to run in; $10 per month; horses called for and delivered. Address box 369, Post-office.

**For Sale.**

HORSE—For sale, small horse and phaeton. 2818 Dayton st.

HORSE—For sale, $150 will purchase good horse, 2 buggies and set of harness; a big bargain. Call at Post-Dispatch office.

MARE—For sale, cheap, fine black mare, storm buggy and harness. 4063 Easton av.

VEHICLES—For sale or exchange, for vehicles or we sell for cash or on time payments; we guarantee to save you 25 per cent on any vehicle or harness you buy; our stock consists of new and second-hand open and top wagons of all kinds; storm buggies, phaetons, cut under and jump seat surreys, carriages. Northwestern Buggy Co., 1110 N. Broadway.

WAGONS—McCabe, Young & Co., 1223 N. Broadway, will beat anybody's price on grocer, laundry, butcher, baker, carpenter and plumber's wagons; also first-class storm buggies, surreys and jump seat buggies of all kinds.

## For Sale—Miscellaneous.

*10 cents per line; Display Headlines, 15 cents per agate line; Display Cards, 20 cents per agate line each insertion.*

MACHINE—For sale, latest style White sewing machine, all attachments, $8. 1944 Sidney st.

RANGE—For sale, a first-class Quick Meal gas range; water back; used one year; cost $45; will sell for $28. Call at 1737 Missouri av.

STOVE—For sale, a No. 2 square Radiant Home hard coal base burner stove. 926 Chestnut st.

**The Hummer Sale.**

You can get misses' and children's shoes that were originally sold on Broadway for $1.50 and $2. Hilts sells them at 75c and $1; you better go this week to Hilts' Great Hummer Sale, s. w. cor. 6th and Franklin av.

**LEGAL.**

ESTATE of Elizabeth Schubkegel, Deceased—Notice is hereby given that letters of administration on the estate of Elizabeth Schubkegel, deceased, were granted to the undersigned by the Probate Court of the City of St. Louis, on the 16th day of October, 1894.

All persons having claims against said estate are required to exhibit the same to the undersigned for allowance, within one year after the date of said letters, or they may be precluded from any benefit of said estate, and if such claims be not exhibited within two years from the date of this publication, they will be forever barred.

Dated, this 16th day of October, 1894.

1954 CHRISTOPHER BECK, Administrator.

WHEREAS, William T. Haydock (who died more than nine months prior hereto) and Emily L. Haydock, his wife, by their certain deed of trust, dated the twenty-third day of June, 1893, and recorded in book 1166, page 353, of the Office of Recorder of Deeds of the City of St. Louis and State of Missouri, conveyed to the undersigned trustee the following described real estate, situated, lying and being in the city of St. Louis and State of Missouri, to-wit: A part of city block number four hundred and forty-two (442), and bounded as follows, viz.: On the north by Papin street, on the south by an alley fifteen feet wide, on the east by Thirteenth street and on the west by Fourteenth street, being the property held by said William T. Haydock under two leases, viz.: One from Annie E. Lane, recorded in the office of the Recorder of Deeds of the said City of St. Louis, in book 765, at page 452, and the other from William Glasgow, Jr., recorded in said Recorder's office, in book 766, at page 286; which conveyance was made in trust to secure the payment of a certain note in said deed fully described; and whereas, default has been made in the payment of said note, and the same still remains due and unpaid; now, therefore, at the request of the legal holder of said note, and in pursuance of the terms of said deed of trust, I will, on

MONDAY, NOVEMBER 19TH, 1894,

between the hours of 9 o'clock in the forenoon and 5 o'clock in the afternoon, at the east front door of the Court-house in the city of St. Louis, proceed to sell at public sale to the highest bidder for cash the real estate above described for the purposes of said trust. ELENIOUS SMITH, Trustee.

St. Louis, Mo., Oct. 16, 1894. 1958

*IF YOU WANT HELP, or a ROOM or BOARD or BOARDERS, a small advertisement in the POST-DISPATCH want columns will cost you less than a cent a word—5 cents per line of seven words.*

## Financial.

**REAL ESTATE LOANS.**

**The Northwestern Mutual Life Insurance Co.,**

Is prepared to make loans on first-class improved property at the lowest current rate of interest, and without commissions.

For particulars, apply to

**John S. Lowry, Special Loan Ag't,**

**804 Union Trust Building,**

St. Louis, Mo.

EDWARDS WHITAKER. CHARLES HODGMAN.

**WHITAKER & HODGMAN**

**BOND AND STOCK BROKERS,**

**300 N. FOURTH ST. - St. Louis.**

**St Louis Public Stock Exchange.**

**Mining Stocks a Specialty.**

Grain, Provisions, Stocks and Investment Securities

317 PINE ST

## Lodge Notices.

*Regular Meetings, 25 cents each insertion; Funeral Notices, 50 cents each insertion.*

ELKS—The regular weekly communication of St. Louis Lodge, No. 9, B. P. O. E., will be held at their lodge room, Hagan Building, 10th and Pine sts., at 8 o'clock this (Thursday) evening. Initiations first and third Thursday of each month. Visiting brothers are invited to attend.
LEW A. CLARK, Secretary.

MONITOR LODGE, NO. 65, KNIGHTS OF PYTHIAS.—Work in Esquire Rank at to-night's meeting, Pope's Theater Hall, 9th and Olive sts. All Knights welcome.
JULIUS E. KOCH, C. C.
D. P. JEWETT, K. R. S.

# THE MARKETS.

ST. LOUIS, Oct. 18, 1894.

St. Petersburg late mail advices state that there is no doubt of serious damage done by heavy rains of the past few weeks to the crops still in the field. In some districts so much damage to the quality and condition of the grain has been done that it is only fit for cattle feed. Altogether, it was thought the rains might lead to important modifications of the crop estimates.

The Cincinnati *Price Current*: Another week of fair weather; little of moisture and something of frosts. Corn crop conditions and indications unchanged; enlarging quantities moving into consumption. Wheat marketing still restricted and likely to continue in near future. Crop partly suffering from insufficient moisture. Wheat feeding fully maintained.

New York wired J. C. Ewald—This talk of our wheat not grading in Liverpool is not owing to the wheat but the fact that the Liverpool standard has been raised to 61½ lbs Imperial; this is an advance in weight of 1¼ lbs. Yesterday freight room was taken in San Francisco for about 500,000 bu wheat.

New York wires that the very sharp rally at the seaboard had been on foreign buying and that it had been urgent.

Minneapolis flour output last week was 235,965 bbls, against 229,925 the week before. Duluth and Superior output, 82,387 bbls, against 71,974 the week before. The Milwaukee output, 36,528 bbls, against 33,645 the week before.

The Minneapolis *Market Review* says about 4,000,000 bu spring wheat moved to market from the farms last week, and prospects are for continued heavy deliveries this week, as the roads are good.

One of the largest Southern buyers writes from Chattanooga, Tenn., that new corn is selling on the wharf and from wagons at 40c for ear and 48@50c for shelled and sacked.

It is stated that Argentine mills are getting up a petition in the Brazilian Government asking the removal of the duty on flour from the Argentine.

W. J. Reichert, the Freeburg (Ill.) miller, reports an increase in wheat feeding, as he is grinding more wheat for feed daily now than at any previous time this season.

**Stock Market Gossip.**

Chemical National sold at $92.

Brewery bonds 91¼ bid, 92½ asked.

Paducah, Tennessee & Alabama bonds were offered at $85. These are the bonds of which the directors of the St. Louis Trust Co. were the promoters.

Merchants' Bridge bonds $101.50 bid, $1.02 asked.

Elizabeth mining stock was offered at 11c with no takers. The Elizabeth was formerly the West Granite which was the cause of the fight between the directors and Pardee. It was finally absorbed by the Granite Mountain people and rechristened.

Bank of Commerce was offered at $145.

An offer of $60 was made for fifty shares of St. Louis Sanitary stock.

Cotton Compress was offered at $99. In Parimore's time this was a favorite stock at $150 to $200, but the distribution of business has decreased its earnings.

Mississippi Valley, $88 asked; $82 bid.

Laclede National, $100 bid; $102 asked.

United Elevator stock, which was a great dividend producer in its time, and sold at from $150 to $175 until a quarrel among its directors in February, 1881, destroyed confidence in it, was offered to-day for $46.50; $46.25 was bid.

Union Trust Co. stock, $1.28½ bid; $1.29½ asked.

St. Louis & Suburban, $18½ bid for any part of 200 shares; twenty-five shares were offered at $19.

**A New Cotton Enterprise.**

BALTIMORE, Md., Oct. 18.—The Roanoke Rapid Power Co., composed of Northern and Southern capitalists, with a paid-up capital of $2,000,000, has purchased 3,000 acres of cotton-growing land at Roanoke Rapids, N. C., and has commenced the erection of a 24-set knitting factory and a 20,000-spindle cotton mill, which will give employment to 1,000 persons. At the directors' meeting yesterday William A. Halliston of Petersburg was elected President and W. G. Maxwell of New York Vice-President.

**Bank of England Statement.**

LONDON, Oct. 18.—The weekly statement of the Bank of England, issued to-day, shows the following changes as compared with the previous account: Total reserve, increase, £35,000; circulation, decrease, £230,000; bullion, decrease, £194,116; other securities, increase, £91,000; other deposits, increase, £141,000; public deposits, decrease, £48,000; net and reserve, decrease, £31,000; government securities, decrease, £71,000. The proportion of the Bank of England's reserve to liability, which last week was 61.70 per cent, is now 61.73 per cent.

**The Bank of France.**

PARIS, Oct. 18.—The weekly statement of the Bank of France shows the following changes as compared with the previous account: Notes in circulation, increase 21,875,000 francs; treasury accounts current, increase, 8,550,000 francs; gold in hand, decrease, 3,500,000 francs; bills discounted, increase, 38,900,000 francs; silver in hand, decrease, 1,875,000 francs.

**Germany's Imperial Bank.**

BERLIN, Oct. 18.—The weekly statement of the Imperial Bank of Germany shows the following changes as compared with the previous accounts: Cash on hand, increased 19,800,000 marks; treasury notes, increased 820,000 marks; other securities, decreased 27,980,000 marks; notes in circulation, decrease 37,060,000 marks.

**Bank of England Rate of Discount.**

LONDON, Oct. 18.—The Bank of England's rate of discount is unchanged at 2 per cent.

## COMMERCIAL.

**Regular Cash Market Prices.**

WHEAT.

| | Thursday. | Wed'sday. | Year Ago. |
|---|---|---|---|
| No 2 red.... | 48⅛@⅜ b | 48½ | 59½ |
| No 3 red.... | 47½ b | 46½ b | 56¾ |
| No 4 winter.... | 45½ b | 45½ b | 54 |

CORN.

| | | | |
|---|---|---|---|
| No 2.... | 46¼@⅜ | 46½ | 36½ |
| No 2 white.... | 49 | 49 | 39½ |
| No 3.... | 44 b | 45 a | 36½ |

OATS.

| | | | |
|---|---|---|---|
| No 2.... | 28¼ b | 28½ a | 27½ |
| No 2 white.... | 32 | 31½ | 29¾ |
| No 3.... | 27½ b | 27 b | 26 |

**Future Prices.**

| | Closing Wednesd'y. | Highest Sales. | Lowest Sales. | Closing Thursday. |
|---|---|---|---|---|
| WHEAT. | | | | |
| Dec. | 49@⅛ | 49½ | 49⅛ | 49⅛@¼ |
| May | 54⅛@⅜ b | 54⅝@¾ | 54⅛@⅜ | 54⅜@½ |
| CORN. | | | | |
| Dec. | 45¼@⅜ b | .... | .... | 45⅜ b |
| May | 46⅜@½ | 46⅜@½ | 46⅜@½ | 46⅜@½ a |
| OATS. | | | | |
| Oct. | 28⅜ a | .. | .... | 28⅜ a |
| May | 32⅝ b | .. | .... | 32⅝ b |

*CHICAGO—Reported by Gaylord, Blessing & Co., 307 Olive street.

| | | | | |
|---|---|---|---|---|
| WHEAT. | | | | |
| Dec | 52⅛ | 53@⅛ | 52⅞ | 52⅞ b |
| CORN. | | | | |
| May | 49¾@⅞ | 49¾ | 49⅛ | 49⅛ |
| OATS. | | | | |
| May | 32⅞ | 32⅞ | 32⅝ | 32⅝@⅞ |
| PORK. | | | | |
| Jan | 12.42 | 12.40@42 | 12.35 | 12.35 |
| LARD. | | | | |
| Jan | 7.20 | 7.17 | 7.15 | 7.15 b |
| SHORT RIBS. | | | | |
| Jan | 6.27@30 | 6.27 | 6.22 | 6.25 b |

CHICAGO—Wheat—Dec. 52⅛c b; May, 57⅛c a. Corn—Nov. 49⅛c; Dec. 47⅞c; May, 49⅛c b. Oats—Nov. 28⅛c n; May, 32⅝@⅞c. Pork—Oct. $12.50; Jan. $12.35 b. Lard—Oct. 7.30c; Jan. 7.15c b. Short ribs—Oct. 6.60c a; Jan. 6.25c b.

FLAXSEED—Cash, $1.49; Oct. —; Dec. $1.47½. Timothy—Cash, $5.35 n; Oct. $5.35 n. Clover—Cash and Oct. $8 65 n.

NEW YORK—Wheat—Dec. 5[illegible]c; May, 60⅛c a. Corn—May, 53c a. Oats—Dec. 33c a.

TOLEDO—Wheat—Dec. 53⅛c; May, 57⅛c b.

MINNEAPOLIS—Wheat — Dec. 55⅛c; May, 57⅝c.

**Stocks of Grain in St. Louis Elevators.**

| | Thursday | Wednes'y | Year Ago. |
|---|---|---|---|
| Wheat, bu.... | 6,396,274 | 6,402,381 | 5,233,984 |
| Corn, bu.... | 51,018 | 54,832 | 89,634 |
| Oats, bu.... | 556,387 | 533,934 | 183,841 |
| Rye, bu.... | 7,495 | 7,495 | 7,899 |
| Barley, bu.... | 2,573 | 2,573 | 3,907 |
| No 2 red win wheat | 5,981,346 | 5,987,473 | 4,566,180 |
| No 2 corn.... | 49,431 | 48,148 | 67,487 |
| No 2 oats.... | 458,144 | 456,668 | 43,121 |
| No 2 rye.... | 7,050 | 7,050 | 7,524 |

**Movement of Wheat and Corn Oct. 18.**

| | RECEIPTS. Wheat. | Corn. | SHIPMENTS. Wheat. | Corn. |
|---|---|---|---|---|
| St. Louis.... | 30,131 | 1,320 | 3,000 | 700 |
| Chicago.... | 54,654 | 41,000 | 14,145 | 166,738 |
| Toledo.... | 22,637 | 1,500 | .... | 3,400 |
| Detroit.... | 1,149 | 1,618 | 42,000 | 2,628 |
| Kansas City | 30,550 | 1,600 | .... | .... |
| Milwaukee.... | 17,350 | 1,390 | .... | .... |
| Minn'polis.... | 318,720 | 1,680 | 18,110 | 1,380 |
| Duluth.... | 233,930 | .... | 17,113 | .... |
| New York.... | 85,700 | 1,825 | .... | 18,883 |
| Baltimore.... | 13,028 | 1,783 | 40,000 | .... |
| Philadel'ha.... | 2,750 | 1,842 | 3,995 | 8,397 |
| Boston.... | 43,691 | 2,258 | 63,972 | 200 |

SHIPMENTS OF FLOUR—St. Louis, 4,485 bbls; Chicago, 16,616 bbls; Detroit, 1,050 bbls; Milwaukee, 3,615 bbls; Minneapolis, 38,287 bbls; New York, 8,528 bbls and 2,365 sks; Baltimore, 18,349 sks; Boston, 650 bbls and 17,950 sks.

**ON 'CHANGE.**

**Grain.**

Wheat—The general tone was firm at opening and little advance shortly paid, but the feeling was more or less nervous and uncertain, so that traders were not inclined to either buy or sell; the natural result was light trading. There was only ⅛c relapse from the first advance and before the first hour was out a decidedly stronger feeling developed. There was a little ease shown just before call, but afterwards waxed strong again and advanced until ⅛c above the early bottom rates. Late weakened on realizing sales, but at close was ⅛c above yesterday. Favorable foreign advices were the chief bull influences, the markets on the other side showing an upward tendency and strength that were most encouraging. Liverpool reported ⅛d advance in its first cable and followed that with another ⅛d advance shortly. New York advised that cables brought acceptances of selling offers and that a large export business was probable. Also reported the Czar's condition was dangerous. There was enough to offset the bearish Government statement of European crops, continued large arrivals at Duluth and Minneapolis—728 cars, against 675 one year ago—and the larger arrivals here. A rather more bullish report than the Cincinnati Price Current usually issues had some effect also. The foreign news came so strong that sellers were stood off and a better demand was stirred up. It received a check through the small clearances—only 118,000 bu wheat from four ports, though 78,000 pkgs flour—but revived on later intelligence of a bullish nature. The closing cable from Liverpool was ⅛d higher, and that market said to have only three weeks' supplies on hand. Damage to Argentine crop by hail storms reported and confirmed. Large cash purchases reported in New York, Chicago and elsewhere, and all domestic markets higher. Continental markets were lower, and the advance on this side not maintained, but close was firm.

FUTURES—Dec opened at 49⅛@¼c and sold to 49⅛c to 49⅛c to 49⅝c, latter the close. May sold at 54⅛@⅜c to 54⅝@¾c, and closed at 54½@⅝c.

SPOT GRADES—Firm on call, but no trading there. Only grade offered was No 2 red at 48½c regular and bids were 48¼c for United, Terminal and Farmers', 48⅝c East Side. Bids for other grades in United and Terminal 48⅛c for No 2 hard winter, 47⅛c for No 3 red, 46⅛c for No 4 winter.

After Call No 2 sold at 48⅛@48⅜c in Farmers', 48⅛c in E and 48⅛c in St L; millers paying 48⅛c and not getting all they wanted at that.

SAMPLES—Received, 4,14[illegible] sks, 32 cars local. Higher. Millers were loth to pay the advance asked by sellers and early sales of choice were at 49⅛c, but later, when futures were at their strongest and highest, 49⅛c was paid.

Corn—No particular influences were at work this morning in the future market save that exerted by wheat. The Cincinnati Price Current reported an increased movement of corn to market, but receipts at Western centers did not so indicate, 75,000 bu arriving at St. Louis, Chicago and Kansas City. Cables were firm, but clearances small. The opening here was 1-16c higher bid, but soon eased off ⅛@¼c.

From this relapse the market rallied, but was quiet and with no particularly interesting features, late easing off again and closing with sellers ⅛c above yesterday's close.

FUTURES—May opened at 46⅛c bid and sold to 46⅜@½c to 46⅜@½c, closing at 46⅜@½c asked. For Dec 45⅜c bid.

SPOT GRADES—Only offerings on call No 2 and little demand for that save from accumulative buyers. As high as 47c paid for No 2 in M and Terminal and E side salable at 46⅝c, but C did not sell above 46⅛c (the lower), though the bid later for regular No 3 regular 44c bid and 44⅛c for Terminal. No 2 and No 3 white not offered or bid for.

After call nothing done save a little No 2 taken by a feeder at 46⅛c in C.

SAMPLES—Received, 248 sks, 11 cars local. Corn-meal millers out of market at prices asked, but no advance obtainable for white, which not salable above 50c, though some St. Charles brought 52c.

Oats—Not a future trade made all day, though as high as 32⅝@⅞c bid at one time; at close offered at 32⅝c.

SPOT GRADES—Better on call, where 28⅛c b for No 2 E side, that asked yesterday, and 29c for Terminal, offered at 28⅛c E side. No 3 not offered and 27⅛c bid E side, 27c for Terminal.

SAMPLES—Received 35 sks, 28 cars local, 6 cars through. Firm and choice selections brought the advance, as they were scarce, the quality of to-day's offerings not being very nice. The demand was moderate. On track mixed sold at 28⅛c for low and 29⅛c for No 2 E side, 30c for No 2 this side; Northern mixed at 30⅛c this side; white at 31c for No 3 and 31¼ for No 2 E side, 29c for low, 32⅛c for No 2 this side; in special bin—choice mixed at 30⅛c; No 2 white, storage paid, at 32c.

Sales: By sample in special bin—1 car choice No 2 white in Prospect at 33c free of storage. 3 No 2 white at 32c, 1 No 2 Northern at 30⅛c, 1 No 4 at 27⅛c. By sample on tr. this side—1 car choice No 2 white at 32⅛c. 1 Northern and 1 choice No 2 at 30⅛c. 2 No 2, 1 switched from East Side at 30c, ¼ light-weight do at 29c. East Side—1 No 2 white at 31⅛c, 1 No 3 white at 31c, 3 No 2 at 29⅛c, 1 do at 29c, 1 ungraded mixed, dirty and badly mixed with barley, at 28⅛c.

Rye—Higher, a car No 2 selling E side at 50⅛c.

**Hay.**

Received, 870 tons; shipped, 170 tons. Steady but quiet; not much selling, as local feeders' large purchases for the past two days had well supplied their wants for a time at least. Offerings in quality, too, were not so desirable as they have been and the low grades were slow sale.

Sales—Track and warehouse—this side—1 car rough at $5, 1 do at $5.50, strictly 2 prime $7.50, 1 choice at $8, 1 do at $8.25, 1 fancy at $9. Mixed —1 car mixed at $6; 2 at $6.50. Clover—1 car at $10.50; 1 at $11. Timothy—[illegible] cars threshed at $5.50, 1½ cars prime at $9, strictly do at $9.50, 5½ choice at $10, 1 strictly choice at $10.50, 1 do at $10.85, 1 fancy at $11, 1 do large bales at $11.50, 3½ strictly fancy at $11.50.

East Side—1 car clover mixed at $10.50, 1 car fancy timothy at $10.50, 1 strictly fancy at $11, 1 extra fancy at $12.

Straw—2 cars wheat East Side at $4.

**Flour and Feed.**

Flour—Firm, but no better in price. An improved demand notable, but business still small.

| | | | |
|---|---|---|---|
| Patents.... | $2 40@2 55 | Rye flour.... | $3 00@3 10 |
| Extra fancy.. | 2 15@2 30 | Cornmeal.... | 2 45@2 50 |
| Fancy.... | 1 95@2 05 | Hominy.... | 2 90@3 00 |
| Choice.... | 1 75@1 85 | Grits.... | 2 90@3 00 |

Bran—Wanted at 62c E side; none obtainable.

**Provisions.**

Pork—Standard mess selling at $13.37½; on orders, $13.87½.

Lard—Prime steam at [illegible] and choice at 7.30c.

Bacon—Packed shoulders, 7c; longs, 7⅛c; c'ribs, 7⅛@⅜c; shorts, 7⅝@⅞c. On orders—Longs and c'ribs, 8⅛c; shorts, 8⅜c.

Dry Salt Meats—Shipping are ⅛ b on cash orders—Shoulders, 6c; longs, 6.80c; ribs, 6⅞c; shorts, 6.90c; boxed 15c higher.

Highwines—Firm at $1.23.

**Seeds and Castor Beans.**

Grass Seeds—Timothy quotable at $4.80 to $5.17½. Clover at $7.25 to $8.16. Red top at $3.00 to $5.50. Millet at 90c@$1. Hungarian $1@1.25.

Flaxseed—Firm. Salable at $1.44 spot and to arrive.

Hempseed—Quotable at $1.25 pure test.

Castor Beans—Car lots, prime, $1.25; smaller lots and inferior less.

**Lead and Spelter.**

Lead—Lower and market heavy and slow. Sales: 3 cars spot at $2.92½, 50 tons do at $2.90. It was stated that futures could be bought at $2.85.

Spelter—Sellers asking $3.20, but no buyers above $3.17½.

**ON THE STREET.**

[*The Post-Dispatch quotations are for lots in first hands, unless otherwise quoted. Orders are filled with choice goods and are higher.*]

**Fruits.**

Apples—In good supply, moderate demand and weakening. We quote: Car lots, good, $1.60@2.00; choice, $2.00@2.10; fancy, $2.20@2.25; Canadian, $1.75@2.00; choice to fancy Eastern varieties, $1.75@2.25.

Grapes—Higher and firm; demand fair. Delaware, 32@35c; New York Concords, 14½@15c per 9-lb basket; Catawba, 15@16c; Niagara, 19@20c.

Pears—Scarce and firm; New York No 1, $2.50@3 per bbl; No 2, $2@2.25; damaged, less.

California Fruits—Demand fair, with ample supplies. Peaches, fair to choice, 50@85c; grapes, muscat, $1.75@2.00; Tokay $2@2.25 per 20-lb case; choice on orders higher.

Oranges—Receipts liberal, but slow sale. We quote: Mexican, $4 per box; Rodi, $5@5.50; Louisiana, $7.50@7.75; Florida, $2.50@3.75.

Grape Fruit—Florida selling quietly at $2.50@3 per box.

Lemons—A car Florida sold at $2 per box on trk. The demand in general was slow. Florida, $1.50@2 per box; Palermo, $3@3.50; Rodi and Maiori, $4@4.50.

Bananas—On orders, $1.00@1.75 per bunch, the latter for fancy.

Cocoanuts—Selling in round lots from first hands at $22.50 per 1,000—in small way at $4 per 100.

Cranberries—New crop Cape Cod selling in jobbing way at $8.00 per bbl and $3.00 per box.

Dried Fruit—Very quiet on account of small supply. Demand fair. Apples—Evaporated rings, dark and inferior, 6@6½c; choice bright, 7c; evaporated quarters, 6½c; sun-dried, 6½@7c; chopped, ½c for sun-dried and 1c for evaporated; cores and peelings, 1@1½c.

**Vegetables.**

Potatoes—Near-by stock at 50@60c per bu for fair to fancy; Northern, 55@60c; Eastern, 60@65c, Western, 65@75c. Sales: 1 car California at 65c del.

Onions—Slow sale. Demand for fancy red, but all small and inferior stock was dull and neglected. Fancy red globe, 60@55c per bu; choice yellow, 45@50c; small and inferior, 25@40c. Sales: 32 sks small on levee at 20c; 1 car red globe at 65c del.

Spanish Onions—Sell at $1.25 per case; on orders, $1.40.

Sweet Potatoes—Home-grown, on orders, Bermudas, $1.50 per bbl; red nansemond, $2; yellow nansemond, $2.25. No sale for consigned stock, as home-grown supply all wants.

Rutabagas—Dull at 30c per bu.

Parsnips—Choice on orders, $1.75 per bbl.

Cabbage—Dull, as the supply was rather large; the demand only fair. Northern fancy $9.00@10.00 per ton; inferior to good, $5.00@7.50. On orders $1.50 per crate. Sales: 1 car at $8, 1 at $9 del., 1 fancy at $10 on trk.

Horseradish—Choice on orders $3.25 per bbl.

Celery—In smaller supply but unchanged. There was a fair demand. Michigan small 10@20c per doz; choice to fancy large 25@35c. Celery roots 30@35c.

Sauerkraut—$1.50@1.60 per ½-bbl; $2.65@2.75 per bbl, on orders higher.

Beets—Choice, on orders, $1.50 per bbl. Some Northern selling at $1.25 per bbl.

Carrots—Northern selling at $10@12 per ton; Choice, on orders, $1.50 per bbl.

**Eggs.**

Received 1,552 cases; shipped, 200 cases. Lower and slow; fresh gathered stock selling at 14½c per doz, but most offerings out of condition and selling for much less.

**Butter and Cheese.**

Butter—The weather is having a bad effect on the market, the demand being very light and that only for fancy table goods. Medium grades dull and neglected.

| Creamery. | | Dairy. | |
|---|---|---|---|
| Separator.... | 20@21 | Good to choice.... | 20 |
| Gathered cream.... | 18@20 | Common to fair.... | 13@15 |
| Fancy Elgin.... | 24@25 | Country butter.... | 8@10 |

Cheese—Full cream, twins, 11c; singles, 11½c; Young America, 11½c.

**Poultry and Game.**

Live Poultry—In large supply, moderate demand and easier.

| Old Chickens. | | Spring Chickens. | |
|---|---|---|---|
| Hens, per lb.... | 6@6½ | Average rec'pts.... | 5½ |
| Roosters.... | 3 | Ducks. | |
| Turkeys. | | Choice.... | 6 @ 6½ |
| Choice, per lb.... | 6½ | Geese. | |
| Poor and thin.... | 6 | Choice.... | 5½@ 6 |

Live Veals—In good supply and dull. Demand slow, and only for choice stock. Choice fat, 4½c per lb; fair stock, 3½@4c; heretics, rough and thin, 2@2½c per lb.

Game—The warm weather had a most depressing effect on the market for game; sales slow. Wild ducks dull and lower, as they are still very poor in flesh.

Quail, undrawn, $1.75; quail, drawn, $1.50; grouse, dark, $4; grouse, light, $3.50; pheasants, $4; woodcock, $5; rabbits, $1; squirrels, 60c; snipe, $1; plover, 75c; mallard ducks, $2.75; blue wing teal, $1.50; green wing teal, $1.25; wood and mixed, $1.25; canvas back duck, $5; wild turkeys, 7@8c; deer carcasses, 7@8c; venison saddles, 12@13c; frog legs, 50@75c; opossum, 5@15c.

**Wool.**

Dull and unchanged, with very little demand.

| MISSOURI, ILLINOIS, ETC. | | TEXAS (6 to 12 months). | |
|---|---|---|---|
| Med combing.... | 16 | Medium.... | 12 @14 |
| Med combing.... | 14 | Fine medium.... | 9 @12 |
| Coarse & braid.... | 14 | Coarse and low.... | 9 @11 |
| Lowand cotted.... | 11 @12 | Light fine.... | 10 @11 |
| Fine medium.... | 11 @12 | Heavy fine.... | 7 @ 8 |
| Light fine.... | 10 @11 | Short and sandy | 5 @ 7 |
| Heavy fine.... | 9 @ 9½ | WESTERN AND NORTHERN | |
| Slightly burry.... | 10 @11 | Medium.... | 11 @12 |
| Hard burry.... | 8 @ 9 | Fine medium.... | 9 @11 |
| Southern burry.... | 7½ | Coarse and low.... | 7 @10 |
| Bright l'be w'l. | 12 @13 | Light fine.... | 9 @ 9½ |
| TUB WASHED. | | Heavy fine.... | 7 @ 8 |
| Choice.... | 21 | Sks long, 15c; Texas, 10c | |
| Fair.... | 19 @20 | Tare, 3 to 3½ lbs. | |
| Cos'd & coarse.... | 15 @18 | | |

**Hides and Feathers.**

Hides—Quiet. Green salted, round, 4c for near-by; 3½c to 3¾c for Southern; No 1, 4½c; No 2, 3½c; uncured, ½c less; dry flint, 5½c to 6c; No 1, 7c; No 2, 5½c; dry salted, 5½c; No 1, 5½c; No 2, 4c; glue stock, green, 1c; dry, 3c.

Feathers—Firm. Prime white, large sks, 37c; small sks, 38c; old white, 30c; prime gray, 28c; old —X, 25@28c; XX, 15@18c; XXX, 9@11c; XXXX, 5c. Chicken—Dry picked, 3½c. Duck—White, 25c; dark, 20c. Tare, 3 to 10 per cent.

Sheep Pelts—Current receipts bring 20@50c for large green to 15@30c for lambs; dry, 10@30c; shearlings, dry, 5@15c; green, 10@15c.

Deer Skins—Prime, 25c; damaged half price; antelope, 12½c; goat skins, 10@15c each.

Tallow—Steady. Prime run, in bbls, 4⅝@5c; No 2, 4⅛@4⅜c; cake, 5⅛c per lb.

Beeswax—Steady at 26@26½c per lb.

Roots—Ginseng, $2.25@2.80; seneca, 28@30c; snake, 16@18c; golden seal, 16@17c; May apple, 1½@2c; pink, 16c; lady slippers, 4c; black, 4@4½c; angelica, 4@5c; wahoo, bark of tree, 3@4c; root, 9c; blood, 1½@2c; blue flag, 4c.

**MARKETS BY TELEGRAPH.**

NEW YORK, Oct. 18.—Butter—Receipts, 2,595 pkgs, steady; Western dairy, 12½@16c; Western creamery, 15@25c; Elgins, 25c. Eggs—Receipts, 5,739 pkgs, steady; Western, 17@20c; cases, $2.50@3.50. Sugar—Raw dull; fair refining, 3c; centrifugal 96-test, 3⅛@3⅜c. Refined quiet; crushed, 5@5-16c; powdered, 4 11-16@5c; granulated, 4 7-16@4⅝c. Coffee nominal; No 7, 14⅛@15c.

CHICAGO, Oct. 18.—Wheat became firm to-day on higher cables and the Price Current's bullish reference to wheat feeding. Speculation, however, was dull, although there was some trading against calls. Dec started ⅛c higher at 52⅛c, advanced ½c more and then eased off to 52⅛c. The corn market was quiet but firm on outside buying and firm cables. Liverpool was ⅛d higher. The Price Current, however, was bearish. May opened a shade higher at 49⅛c. Later the market declined to 49⅛c. May oats started ⅛c higher at 32⅞c and declined to 32⅝c. Provisions were easier. Jan pork started 5c lower at $12.37½ and declined to $12.32½. Jan lard opened 5c lower at 7.15c.

CHICAGO, Ill., Oct. 18.—Estimated receipts for Friday: Wheat, 80; corn, 165; oats, 165; hogs, 16,000 head.

CHICAGO, Ill., Oct. 18.—Butter steady; creameries, 17@25c; dairies, 13@20c. Eggs steady; 15@15½c.

PEORIA, Ill., Oct. 18.—Corn steady; No 2, 49½c; No 3, 48⅛c. Oats active, firmer; No 2 white, 29½@30c; No 3 white, 29@29½c. Rye scarce, firm; No 2, 49@50c. Whisky firm; highwine basis, $1.23. Receipts—Wheat, 2,400 bu; corn, 35,350; oats, 23,100; rye, 600; barley, 8,400. Shipments—Wheat, none; corn, 3,450; oats, 28,000; rye, none; barley, 2,800.

**Foreign Markets.**

LIVERPOOL, Oct. 18.—Close—Wheat demand moderate; No 2 red winter steady, 4s 2½d; do spring, dull, 4s 4½d. Corn demand moderate; new mixed spot firm, 4s 5½d; futures steady; demand moderate; Oct, 4s 7½d; Nov, 4s 5¾d; Dec, 4s 5¼d. Flour dull, demand poor; St. Louis fancy winter, 5s 3d. Lard dull, demand poor; spot, 39s. Beef dull, demand poor; extra India mess, 72s 6d; prime mess, 60s. Pork dull, demand poor; prime mess Western, 70s; do medium, 62s 6d.

**Indicted for Discrimination.**

PITTSBURG, Pa., Oct. 18.—James Means, division freight agent of the P. C. C. & St. Louis road, was to-day indicted by the United States Grand-Jury for discriminating in the matter of beer shipments from Cincinnati to Pittsburg. The trial of Baltimore & Ohio officials for the same offense will begin to-morrow.

**Marine.**

NAPLES, Oct. 18.—Arrived: Fulda from New York.

**PETER NICHOLSON & SONS,**

**THE GREAT BROADWAY GROCERS.**

White Clarified Sugar....................4 Cents per lb
"Thistle Brand" Patent Flour....................$2.85 per bbl
Strictly prime Rio Coffee, green, per lb....................20 Cents
Strictly prime Rio Coffee, roasted, per lb....................24 Cents
Good quality Rio Coffee, green, per lb....................16⅔ Cents
Good quality Rio Coffee, roasted, per lb....................20 Cents
Figs, crop 1894, all qualities ...10 Cents to 25 Cents per lb
Valencia Raisins, crop 1894....7½ Cents to 10 Cents per lb
Leghorn Citron, crop 1894....................12½ Cents per lb
French Prunes, crop 1894, all qualities,
10 Cents to 20 Cents per lb

**MONEY.**

Bank clearings.................... $3,961,534
Balances.................... 422,142

EXCHANGE—Quoted by A. G. Edwards & Sons:

| | | | |
|---|---|---|---|
| New York.... | 75c dis bid | Louisville.... | 40c dis bid |
| Chicago.... | 25c dis bid | New Orleans.. | 75c dis bid |
| Cincinnati.... | 40c dis bid | | |

**Stocks.**

Private Wire to Gaylord, Blessing & Co.

LONDON, Oct. 18, 2 p. m.—Prices of American securities:

| | | | | | |
|---|---|---|---|---|---|
| Lake Shore.... | 138 | dec ⅛ | Nor. Pac., pfd | 18½ | adv ⅛ |
| St. Paul.... | 67 | adv ⅛ | Reading.... | 9⅝ | dec ⅛ |
| L. & N.... | 55½ | adv ⅛ | Atchison.... | 5⅛ | unc |
| Erie.... | 14½ | unc | Bar silver.... | 29⅛ | unc |
| Union Pacific. | 12 | adv ⅛ | | | |

NEW YORK—The early feature of the market to-day was the movement in Sugar and Chicago Gas, with quite large covering in C. B. & Q., and St. Paul. The reduction in the B. & O. dividend was a wet blanket on bull sentiment and encouraged the active bears to put their short lines out again. There was heavy realizing in Sugar but toward the close good buying reappeared and the tone in the morning hours was stronger than expected. The reduction in the rate of exchange had some influence, though it was considered by no means certain that the danger of gold export was over. The loan crowd showed a surprising demand for all classes of stocks, Sugar included. The earnings of the Ontario & Western for the second week of October decreased $12,641, and those of the Wabash decreased $64,867; those of the Texas Pacific increased $45,054.

Sterling exchange advanced to $4.87½@4.88¼. They tried to open Sugar higher, but there was too much pressure to sell by traders, and it eased off. Philadelphia bought a little St. Paul. London is a seller again. The bears sold General Electric. The earnings of the Missouri Pacific system for the second week of Oct. decreased $4,000, and for the year to date decreased $2,135,000.

LONDON, Oct. 18, 4 p. m.—Bar silver, 29⅛d per ounce. Money, ¼ per cent. The rate of discount in the open market for short bills is ⅝ per cent and for three months' bills 9-16@⅝.

LONDON, Oct. 18, 4 p. m.—Close—Consols for money, 101 5-16; do for the account, 101⅜. The amount of bullion withdrawn from the Bank of England on balance to-day was 40,000 pounds.

**Wall Street.**

NEW YORK, Oct. 18—10:15 a. m.—The stock market opened firm but very quiet. Sugar opened strong at an advance of ⅛ for the first transaction. This improvement was not long maintained as on comparatively light sales the entire advance was lost. Bay State Gas gave way the same amount and General Electric ⅛. The grangers and other prominent railway shares are up a small fraction and B. & O. has gained to 69⅛.

11 a. m.—The market has been very quiet, but the tone of speculation has been mainly firm. General Electric was most prominent in the transactions and the bears hammered the price down 1½ per cent; Bay State rallied ⅛ and the general list a fraction, the Grangers showing considerable strength. Sugar declines ⅛ additional. Toward 11 o'clock Sugar regained ⅛. The market is now well held.

Noon—Money on call easy at 1 per cent. Prime mercantile paper, 3@4½. Sterling exchange steady with actual business in bankers' bills at 487½ for demand and 486@486¼ for sixty days. Commercial bills, 485½. Silver certificates, 63½; no sales. Bar silver, 63⅛. Mexican dollars, 51⅛. Government bonds firm: United States 5's regular, 118¼@⅝; do coupon, 119⅛@1 0; do 4's regular, 114⅛@⅝; do coupon, 114⅜@115; do 2's regular, 96 bid; Pacific 6's of '95, 101 bid.

The market has been firm since 11 o'clock, and prices have advanced a small fraction on light business. Sugar rose ⅛c additional, bringing it up 1 per cent from the lowest of the morning and ⅛ above yesterday's closing. General Electric advanced ⅛, but at noon reacted ⅛. Speculation is still firm, but quiet. A canvas of the leading gold shipping houses this morning failed to find any firm who would say that it was even likely to export gold this week, but the bears are making the most of the conditions of the exchange market. The renewed talk of gold shipments due to the hardening of sterling exchange this morning had the effect of keeping buyers out of the market. There is, however, no pressure to sell. Sales to noon, 54,600 shares, including 32,800 listed and 21,800 unlisted.

**LIVE STOCK.**

**National Stock Yards.**

Cattle—Receipts, 3,105 head. The movement of natives was slow. The poorer grades of both cows and steers sold a shade easier. So far as the good steers were disposed of up to noon they brought about steady prices. There was a better class of Texas steers on the market than has been seen for some time. The top steers sold steady and others easier.

NATIVE CATTLE SALES.

| No. Quality. | Av. | Price. | No. Quality. | Av. | Price. |
|---|---|---|---|---|---|
| 21 steers.... | 1,148 | $3 65 | 18 steers.... | 1,124 | $3 80 |
| 18 steers.... | 1,074 | 3 10 | 16 steers.... | 1,158 | 3 25 |
| 18 steers.... | 1,122 | 3 75 | | | |
| 20 steers.... | 901 | 2 60 | 18 cws & hfs. | 815 | 2 10 |
| 12 steers.... | 698 | 1 95 | 14 cows.... | 928 | 1 90 |
| 46 steers.... | 963 | 3 20 | 16 cows.... | 966 | 2 15 |
| 25 cws & hfs. | 831 | 2 40 | | | |

SOUTHERN CATTLE SALES.

| No. Qual. | Av. | Price | No. Qual. | Av. | Price |
|---|---|---|---|---|---|
| 24 steers.... | 1,004 | $2 80 | 23 steers.... | 944 | $2 55 |
| 22 steers.... | 1,171 | 3 35 | 24 steers.... | 934 | 3 10 |
| 54 steers.... | 765 | 2 30 | 21 steers.... | 1,055 | 2 70 |
| 41 steers.... | 1,090 | 3 15 | 19 steers.... | 1,075 | 2 10 |
| 24 steers.... | 913 | 3 10 | 51 steers.... | 831 | 2 70 |
| 102 steers.... | 849 | 2 65 | 27 steers.... | 907 | 2 60 |
| 26 steers.... | 964 | 2 70 | 22 strs & ox. | 1,100 | 2 60 |
| 24 steers.... | 1,125 | 3 19 | | | |
| 22 steers.... | 1,048 | 2 90 | 98 cows.... | 842 | 2 35 |
| 155 cows.... | 732 | 2 05 | 52 cows.... | 842 | 2 35 |
| 153 cows.... | 725 | 2 10 | 67 calves, per head | | 9 00 |

Hogs—Receipts, 5,359 head. While the bulk of the sales were at about steady prices the tone of the market was not considered strong. The top for the best heavy was $4.95 and the bulk of the good hogs brought $4.80 to $4.90. The close was easier.

HOG SALES.

| No. | Av. | Price. | No. | Av. | Price. |
|---|---|---|---|---|---|
| 70.... | 227.... | $4 95 | 18.... | 260.... | $4 95 |
| 31.... | 270.... | 4 90 | 91.... | 208.... | 4 90 |
| 14.... | 250.... | 4 90 | 80.... | 208.... | 4 90 |
| 75.... | 192.... | 4 90 | 83.... | 196.... | 4 90 |
| 83.... | 205.... | 4 90 | 118.... | 222.... | 4 90 |
| 23.... | 204.... | 4 85 | 26.... | 213.... | 4 85 |
| 58.... | 255.... | 4 85 | 75.... | 213.... | 4 85 |
| 57.... | 217.... | 4 85 | 61.... | 210.... | 4 85 |
| 84.... | 196.... | 4 85 | 58.... | 189.... | 4 85 |
| 84.... | 220.... | 4 85 | 45.... | 208.... | 4 85 |
| 77.... | 185.... | 4 80 | 85.... | 198.... | 4 80 |
| 87.... | 178.... | 4 80 | 86.... | 212.... | 4 80 |
| 91.... | 192.... | 4 80 | 66.... | 187.... | 4 80 |
| 54.... | 163.... | 4 80 | 69.... | 236.... | 4 80 |
| 65.... | 187.... | 4 80 | 16.... | 197.... | 4 80 |
| 31.... | 188.... | 4 80 | 79.... | 202.... | 4 80 |
| 59.... | 225.... | 4 80 | 71.... | 201.... | 4 80 |
| 16.... | 181.... | 4 75 | 64.... | 196.... | 4 75 |
| 47.... | 188.... | 4 75 | 57.... | 160.... | 4 75 |
| 62.... | 175.... | 4 75 | 48.... | 214.... | 4 75 |
| 73.... | 204.... | 4 75 | 16.... | 153.... | 4 70 |
| 98.... | 158.... | 4 70 | 62.... | 161.... | 4 65 |
| 12.... | 188.... | 4 65 | 23.... | 95.... | 4 25 |

Sheep—Receipts, 2122 head. This market opened very dull. Including the holdovers, there were about 3,560 head on sale and buyers refused to take hold except at lower prices. The sales up to noon were on a basis of 10c to 15c decline. There was nothing choice on hand and an oversupply of the common grades.

SHEEP SALES.

| No. Quality. | Av. | Price. | No. Quality. | Av. | Price. |
|---|---|---|---|---|---|
| 170 s.w. mxd. | 86 | $2 45 | 36 natives.... | 94 | $2 60 |
| 237 feeders.... | 93 | 2 40 | 64 natives.... | 90 | 2 20 |
| 91 natives.... | 99 | 2 00 | 58 natives.... | 89 | 2 25 |
| 171 natives.... | 93 | 2 55 | 23 tailings.... | 85 | 1 25 |
| 70 S. W. mixd | 89 | 2 25 | 18 tailings.... | 100 | 1 25 |
| 198 mixed.... | 95 | 2 35 | 95 lambs.... | 69 | 3 35 |

CHICAGO, Ill., Oct. 18.—Hogs—Receipts, 28,000; official yesterday, 28,445; shipments, 9,016; left over, 9,000; quality fair, active; early sales a trifle higher, but later market was steady and unchanged. Sales range at $4.50@5.10 for light; $4.55@4.70 for rough packing; $4.65@5.20 for mixed; $4.75@5.40 for heavy packing and shipping lots, and $2.25@4.80 for pigs. Cattle—Receipts, 15,000; trade slow, prices steady. Sheep—Receipts, 15,000; market quiet; good grades steady; common easy.

KANSAS CITY, Mo., Oct. 18.—Cattle—Receipts, 1,500 head; shipments, 5,500 head; market slow and weak; Texas steers, $1.90@3; beef steers, $2.75@5.65; native cows, $1.00@2.75; stockers and feeders, $2.25@2.80. Hogs—Receipts, 9,200 head; shipments, 2,300 head; market steady; bulk of sales, $4.60@4.75; heavies, $4.55@4.95; packers, $4.55@4.95; mixed, $4.45@4.75; lights, $4.60@4.70; pigs, $3.10@4.35. Sheep—Receipts, 2,500 head; shipments, 500 head; market steady; natives, $2.50@3.25; stockers, $2@2.50; lambs, $3@4.25.

**SEVENTEEN PERISH.**

**Russian Workmen Burned to Death by a Naptha Explosion.**

TIFLIS, Russian Trans-Caucasia, Oct. 18.—An extensive conflagration is reported from Crosny. A large naptha spring became ignited in some unknown manner and the flames spread to a number of buildings in its vicinity. Seventeen workmen employed in the buildings were burned to death.

## EAST ST. LOUIS.

**Richard Pyle Dies of His Injuries—Relay Depot Victim Unidentified.**

Richard Pyle, also known as Richard Roshan, died at St. Mary's Hospital at 9:30 p. m. from injuries sustained on the Centogue Railway. According to the police reports Pyle was throwing coal from a moving train when he fell between the cars. His left leg and arm were crushed and he was also injured internally. His leg was amputated at the hospital before he died. Pyle was 19 years of age, and had been living with his parents at 716 Trendley avenue.

The body of the man who was killed by a train at the Relay Depot has been viewed at Benner's Morgue by a large number of persons, but has not been identified. It will be held about twenty-four hours longer and if not identified will then be interred in the City Cemetery.

William H. Roth of Salem, Ind., died at the residence of his sister, Mrs. John Bowman, at 714 Division avenue. He came here several weeks ago to have a surgical operation performed by St. Louis doctors. The operation was performed two weeks ago. The wife and parents of the deceased accompanied the remains back to Salem.

The First Mutual Building and Loan Association is about to wind up its affairs. Of 2,400 shares issued since the association was formed only eighty-five are still outstanding. Since Jan. 20 the other shares, 2,315, have matured and been paid in full.

Congressman W. S. Forman and ex-Congressman W. R. Morrison will address a meeting at Eggler's Hall Saturday night.

Bishop Janssen will dedicate the new Catholic convent in Winstanley Park Sunday.

The left hand of Seldon Vaux was crushed by cog wheels at the stock yards beef cannery, where he was at work.

Charles H. Clark filed suit for a divorce from his wife, Adeline Clark, on the grounds of alleged desertion.

Naturalization papers were issued to Isadore Bastian, a native of France.

Albert Market was injured by machinery at the Tudor Ironworks, his right hand being crushed.

Mary Duffy, wife of Hugh Duffy, brought suit in the City Court for a divorce on the grounds of cruelty.

A large needle, which was swallowed six months ago, was removed from the stomach of a child of Henry Warren of South Main street by a surgical operation.

Revival meetings are being held at the Baptist Church.

Mrs. Fannie Chase, who was the guest of Mrs. P. Waldron, has gone to Lebanon to visit relatives.

Mrs. C. Hartman is entertaining Misses Pauline and Minnie Roeder of Belleville.

Miss Ida Wilde has gone to Columbia to attend a wedding.

The autumnal festival of the Y. M. C. A. was held at Association Hall.

Harvey Worth was sent to the Work-house to serve twenty-one days for non-payment of a fine.

Mrs. M. C. Huggins is entertaining Mrs. Charles Halcomb and Miss Ida Halcomb of Mount Vernon.

## BELLEVILLE.

**Items of Interest and Gossip From Over the River.**

The members of Freiligrath Lodge, No. 415, D. O. H., gave a banquet in honor of the fifteenth anniversary of their organization.

Miss Anna Wade, daughter of Thomas Wade, of Belleville, was married in St. Louis to Mr. William Mauch.

Adolph Hansing of Belleville has procured a license to practice medicine.

Jacob Biehl and Miss Caroline Germain will be married at Millstadt at 6:30 p. m.

The pupils of the High School held a picnic at Birkner Station.

Edward Sontag and Miss Annie Hersler were married at St. Peter's Cathedral.

Mr. and Mrs. Melosh Hilgard were serenaded by members of the Liederkranz Society.

Daniel Huff, employed at the Western Nail Mill, was struck on the head by another workmen. His assailant, whom he did not know, approached him from behind and delivered three blows with a pair of tongs, inflicting a severe wound.

Miss Emma Kaes caused the arrest of Mrs. Anna Goetting on a peace warrant, claiming that the woman threatened her with bodily injury.

John Flynn and John Willy were arrested on the charge of engaging in a fight on South Illinois street.

Hon. J. N. Perrin of Belleville will address a Democratic meeting at Mulberry Grove, in Bond County, Saturday.

Many West Main street property owners are having new sidewalks laid.

Marriage licenses were issued to Richard Githler and Celestine Dauer of East St. Louis; J. P. Halcomb of Smithton and Ida Carr of Freeburg; J. J. Biehl and Caroline Germain of Millstadt.

Gustav Meder, employed at Fuess, Espenhain & Fisher's store, had his foot crushed by the fall of a roll of linoleum.

Hon. John Higgins, candidate for Congress, and Hon. J. N. Perrin, addressed a Democratic meeting at Freeburg.

G. Martin of Thompsonville, Ind., was here visiting friends.

Mrs. Catherine Beyer, wife of William Beyer, died, aged 43 years.

Edward Rescamp and Mary Pluff were married at the Cahokia Catholic Church.

A canvass of St. Clair County is being made by the Populist candidate for Congress, Hon. H. C. McDill.

**SUPREME COURT.**

**Cases Disposed of at Missouri Tribunal To-Day.**

JEFFERSON CITY, Mo., Oct. 18.—Proceedings in the Supreme Court, Division No. 1, to-day were as follows:

Salem vs. Neosho; advanced and transferred to court en banc.

Irvine vs. Leyth, motion for rehearing overruled.

Demming vs. Marks; motion to affirm overruled.

St. Clair County Loan and Investment Co. vs. Martin; motion to affirm overruled.

In re condemnation of Kansas City boulevard; advanced and transferred to court en banc.

Sharpe vs. Bodley; dismissed, set aside; writ awarded against Laura Bodley, et al. and continued to April term.

Bryant vs. Duffy; motion to affirm overruled.

Sikemeyer vs. Galvin; motion for re-hearing overruled.

Baeltermeierman vs. Mercer; motion to quash notice and dismiss writ of error overruled.

Kansas City to use et al. vs. Scarritt; motion to advance sustained and transferred to court en banc.

Joplin et al. vs. Walton; motion to affirm overruled.

Webb vs. Webb; motion to affirm sustained.

**Held for the Grand-Jury.**

Geo. Hillman, alias Wm. James, colored, was held for the Grand-Jury in $5,000 bonds on a charge of criminal assault on Sadie Nash, aged 8 years, living in the rear of 118 South Tenth street, on Oct. 4.

# WIND IS CHEAP BUT IT TAKES DEEDS TO TELL THE STORY!

THESE ARE SOME OF THE DEEDS BY WHICH WE WISH TO BE JUDGED!

## To-Morrow.

**Knee Pants.**
Heavy all wool, worth 75c and $1.00,
**50c**

**Shirt Waists.**
Laundered, worth 85c and $1.00,
**50c**

**ALL WOOL Waists and Blouses,**
Pleated fronts and backs, 10 shades, worth $1.25 for **75c**

**Knee Suits.**
Heavy, substantial, worth every penny of $3.50, for..... **$2.00**

**CHILD'S REEFERS.**
3 to 8 years, sailor collar, trimmed with Hercules braid..... **$2.50**

**CAPE OVERCOATS.**
Choice of 20 styles and not one worth under $4.00..... **$2.50**

**BOYS' SUITS.**
Single and double-breasted long pant heavy suits, ages 12 to 19 years..... **$4.00**

**BOYS' SUITS.**
Blue and black, single and double-breasted, all worsted Grand value at $12. **$8.50**

## FOR THE LADIES.

**LADIES' JERSEY** Ribbed Wool Vests and Pants, crochet front, silk-trimmed neck, silk ribbon in natural and camel's hair color; regular price $1.25; to-morrow..... **98c**

**LADIES' RIBBED COTTON** Combination Suits, white only; regular price 75c; for..... **50c**

**LADIES'** extra fine fast black Cotton Hose, high-spliced heel, double sole; regular price 50c; for.... **35c**

**CHILDREN'S** fast black Cotton Hose, 1x1 ribbed, double knees; regular price 40c; for..... **25c**

## Snaps in Silverware.

Best Qualities at Bargain Prices.

**Triple-Plated Pickle Castor**
With handsome imitation cut glass jets, worth $1.25, **75c**

Triple-Plated Butter Dish, hand engraved, worth $1.25, at **73c**

Sterling Silver Plated Knives and Forks—Six knives and six forks, packed neatly in a box and worth $2.50, at, per set..... **$1.23**

Carlsbad China Decorated Oyster Plates
Worth 40c at.. **25c**

CUSPADORES, decorated with sprays and flowers and worth 50c, choice for..... **33c**

Genuine China Cups and saucers, with decorations of sprays and flowers, worth 25c, at. **15c**

Best quality Flint-blown TUMBLERS, worth 5c, at, each..... **1c**

SCRUB BRUSHES, worth 5c, at..... **3c**

34-in. Round STOVEBOARDS, worth $1, at..... **65c**

Regular 35c PARLOR BROOMS, at..... **18c**

Japanned Coal Hods, good and strong and worth 25c, at..... **13c**

Coal Shovels, worth 5c, at..... **3c**

Enamel handle Fire Pokers, worth 5c, at..... **3c**

Copper Stove Lid Lifters, worth 5c, at..... **3c**

## CLOAK DEPT.

GROUND FLOOR.

**Ladies' Suits.**
An elegant Tailor made Suit, black and blue Cheviot, all sizes, value $6.50..... **$4.98**

New arrival of one lot of Tailor-made, Ladies' 3-button Regent Cutaway Suits, all-wool materials, value $10..... **$7.50**

A choice of lot of Prince Albert and Paddock style, in black, navy Serge and tan, gray Covert Cloth, value $16.50 **$10.00**

**Ladies' Jackets.**
A handsome line of Ladies' Jackets, tailor made, black, navy and fancy, 32 and 34 inches long, value $13.50..... **$9.50**

**Ladies' Jackets**
For Early Fall Wear.
Choice of a fine lot of Ladies' Jackets, Capes, all-wool materials, all shades, value up to $10..... **$4.98**

**Golf Capes.**
Double Cape or Hood effects, **$4.98, $5.50**

**Fur Capes.**
A handsome Curly Astrachan Cape, heavy satin lined, full sweep, 27 inches long, value $16.50 .. **$9.50**

**Infants' Cloaks.**
250 fine Cashmere Infants' Cloaks, embroidered collar, flannel lined, value $2.50..... **$1.25**

## MILLINERY.

**WALKING HATS.** Satin top; others ask 75c; our price to-morrow ..... 39c

**DRESS SHAPES.** Best English Felt, silk wire edge; others ask $1.25; our price to-morrow ..... 79c

**FLATS.** English Felt; others ask 75c; our price to-morrow ..... 49c

**FRENCH FELT DRESS SHAPES.** Others ask $1.75 to $2.25; our price to-morrow ..... $1.25

**BABY CAPS.** Fine Cashmere, with ruching ..... 19c

**Cocque Feathers** Finely jetted, others ask 30c; our price to-morrow..... 15c

**Peacock Aigrette,** Finely jetted, others ask 40c; our price to-morrow..... 19c

**Quills,** Two in bunch, spangled or jetted, others ask 35c; our price to-morrow..... 19c

**Roses,** Velvet and silk, latest and newest shades, others ask 75c; our price to-morrow. 39c

**Veilings,** Double width, worth 40c..... 25c

**SPECIAL TRIMMED HAT SALE**
Our Values the Talk of the Town.
Newest Styles in Trimmed Hats go on sale To-morrow at..... **$1.98, $2.48, $2.98 up to $4.98** All worth double the money.
WATCH FOR OUR AD IN SUNDAY'S PAPERS.

**ART NEEDLEWORK.**
Embroidery Hoops, Any size ..... 6c
Assorted Colors Linen Fringe, per yard ..... 6c
Head Rests, Silk, Hand Painted ..... 19c
Chenille Balls and Rings, Per doz ..... 9c
A Full Line of Stamped Linens at Low Prices.

**HANDKERCHIEFS.**
Assorted lot Children's Handkerchiefs, Three for ..... 5c
Fancy Colored Border Hemstitch Handkerchiefs ..... 5c
Fancy Colored with Scallop, also Embroidered Edge Handkerchiefs ..... 15c

**LACES.**
Torchon Remnants at worth double..... 7c, 10c and 15c
Embroideries—Remnants of Embroideries, worth up to 35c ..... 5c

**JEWELRY.**
Sterling Silver Rings with Turquoise Settings ..... 19c
Belt Pins, worth 25c..... 9c
Stick Pins, with fancy stone settings, worth 50c..... 19c
New Pocketbooks and Combination Purses worth 50c; Friday ..... 25c

**NOTIONS.**
Spool Cotton, per dozen ..... } 5c
5 papers Pins for..... }
8 cards Hooks and Eyes for..... }
2c Elastic, Friday ..... }
Package of 60 sheets Fine Writing Paper, Friday ..... 8c
10c large Writing Tablet..... 4c
1,000 school Sponges..... 1c
Perfume—Best 25c Triple Extract, any odor; to-morrow..... 12c

FOR THE BABY— **SHOES**
INFANTS' Square toe Cloth Top Button, LATEST STYLE..... $1.00
INFANTS' Patent Leather, NEW DESIGN..... $1.25
INFANTS' Soft Sole, ALL COLORS..... 50c

**LADIES' GLOVES**—The English Walking Glove, everlasting wear, for Ladies, 4-button, all colors, the correct glove ..... **$1.50**
Other houses ask $2.00 for them.

**Famous** BROADWAY & MORGAN ST.
Broadway and Morgan.

Advertisers of Facts, Not Fakes. No Misrepresentations of Any Kind Tolerated. No Branch Stores.
Money Cheerfully Refunded on All Purchases Proving Unsatisfactory.

**Famous** BROADWAY & MORGAN ST.
Broadway and Morgan.

# Events

We are not as anxious to post people on general events as we are to impress them with the specific fact *that the Browning, King & Co. Clothing is the best made and sold in the United States.*

## A Daily Event

At our store is the arrival of fresh, new, seasonable and fashionable goods direct from our own tailor shop.

These are daily events in which the wearers of good clothing are intensely interested.

## The Great Fall Event

Attracting marked attention is the marvelous stock of **Fine and Fashionable Overcoats and Ulsters for Men, Boys and Children** which we are receiving, and the wonderfully low prices at which we are selling them.

We are daily delivering these to delighted men and boys who appreciate tangible events.

**Browning, King & Co.,**
Broadway and Pine.

HUMPHREY'S. Broadway and Pine. The weather to-day: Fair.

ST. LOUIS.

TO-DAY the anniversary of the founding of Attleboro, Mass., in 1694, will be celebrated in that thriving Bay State town.

All the leading men in New England are present and twenty Governors of as many States have accepted invitations to attend. The town is thronged with visitors, and cannon are booming everywhere. To-night Attleboro will be red with fire.

• • • • •

A notable event in St. Louis to-day is the grand display of

**Our Justly Celebrated $1.90**
FALL AND WINTER
**STIFF AND SOFT HATS,**

In all the latest shapes and colors.
☞ A $3.00 Hat in all exclusive Hat Houses.

• • • • • •

Also our elegant line of Fall and Winter SILK DRESS HATS at $3.50.
☞ Exclusive Hatters' $5.00 Hat.

• • • • • •

☞ We are showing the largest stock of Fall Novelties in Boys' and Children's Hats and Caps ever seen in the West—☞ 25 cents up.

**HUMPHREY'S.**

F. C. BONSACK,
**ARCHITECT!**
ROOM 616,
UNION TRUST BUILDING, ST. LOUIS.

GRATEFUL—COMFORTING
**EPPS'S COCOA**
BREAKFAST—SUPPER.

"By a thorough knowledge of the natural laws which govern the operations of digestion and nutrition, and by a careful application of fine properties of well-selected Cocoa, Mr. Epps has provided for our breakfast and supper a delicately flavored beverage which may save us many heavy doctors' bills. It is by the judicious use of such articles of diet that a constitution may be gradually built up until strong enough to resist every tendency to disease. Hundreds of subtle maladies are floating around us ready to attack wherever there is a weak point. We may escape many a fatal shaft by keeping ourselves well fortified with pure blood and a properly nourished frame."—Civil Service Gazette.

Made simply with boiling water or milk. Sold only in half-pound tins, by Grocers, labelled thus:
JAMES EPPS & CO., Ltd., Homœopatic Chemists, London, England.

"DO AS WE DO,
And few will speak evil of thee."
Most people will take in the great
Remnant sales to-morrow
That are advertised in
To-day's Post-Dispatch.

## THE DELICATESSEN CAFE

718 OLIVE STREET.
For Ladies and Gentlemen.
STRICTLY FIRST-CLASS.

## CITY NEWS.

CRAWFORD'S—St. Louis' Greatest Store—has two dress goods "flyers" on sale to-day that should not be overlooked by ladies wanting low-priced goods of extra value; 15c a yard to-day will buy double-width silk effect suitings, and at 25c a yard there is a lot of Tweed effect Scotch suitings, worth regularly 50c a yard. Crawford's is the spot for bargains.

PRIVATE matters skillfully treated and medicines furnished. Dr. Dinsbeer, 814 Pine st

Dr. E. C. Chase,
804 Olive street. Crown and bridge work.

### SILVER AND LEAD.

**The Find at the Stone Quarry of Excelsior Springs.**

EXCELSIOR SPRINGS, Mo., Oct. 18.—Specimens of the stone material taken from the quarry here, where stone is being crushed for stone-paving purposes, show under assay to contain 21.3 ounces of silver to the ton and 15 per cent of lead. The people here are considerably excited over the find, but no one seems to know how profitable the strike will turn out.

**We Sell in Our Retail Clothing Department**
**Good Business Suits for $25, $20, $18 and $15. Notice how we name prices, giving prominence to the higher priced Suits, as they are the ones on which our REPUTATION for Fine Clothing has been made in the past years of our business history in St. Louis.**
MILLS & AVERILL,
Broadway and Pine.

### HIS FRIENDS GOT EVEN.

**Exciting Times at the Wedding of a Cleveland Practical Joker.**

CLEVELAND, O., Oct. 18.—One of the most exciting weddings that ever took place in this city was that of Attorney F. H. Goff last night. Goff is 35 years old and through a long bachelorhood has perpetrated a series of practical jokes upon his friends who have preceeded him in the matrimonial relation. Last night they "got even" with vengeance. While the ceremony was in progress, one of the conspirators found his way to the groom's room, stole his traveling suit and hid it in the barn. Goff borrowed an ulster from his newly acquired brother-in-law and wore it to the train over his dress suit. The trip to the depot was made on the street car, the conspirator having with his wife, palmed themselves off on the carriage driver as the bride and groom and driven to the depot.

Goff and his bride, who was Miss Frances Southworth, move in the highest society circles.

Dr. Winslow's Soothing Syrup is the best of all remedies for children teething.

## CARDINAL SATOLLI.

**The New Dignity to Be Conferred Upon the Papal Delegate.**

NEW YORK, Oct. 17.—In two weeks or thereabouts Mgr. Satolli, the apostolic delegate, will be elevated to the right and dignity of a Cardinal, according to the statement made last evening by one of the most distinguished ecclesiastics of the Roman Catholic Church in the United States while in conversation with friends in this city. The information was received with surprise, although rumors of the elevation of the papal delegate at some future time have been discussed in Catholic circles for several months. It was not thought, however, that the date of the conferring of the Cardinalate upon the Italian prelate was so near at hand.

The speaker assured his hearers that his information was received from the highest possible source and was thoroughly authoritative. In fact, he asserted that the Pope's messenger, bearing the red hat and the necessary documents, was already on his way to America and that upon his arrival the day for the interesting ceremonies will be publicly announced.

"When Mgr. Satolli, now the Apostolic Delegate, shall have become a Cardinal Archbishop of the church," the speaker added, "he will receive his appointment as 'Legate a Latere,' the most exalted rank to which a representative of the holy father can attain. Papal legates are of three kinds: Legates a Latere; emissaries, ambassadors or nuncios (known as Legati Missi) and legates by virtue of their office, or legati nati. Legates a Latere are of two kinds—extraordinary and ordinary—and always belong to the rank of Cardinal. From the extraordinary powers conferred upon Mgr. Satolli he will be of the former class.

"In thus conferring these additional honors and authority upon Mgr. Satolli the Holy See will invest its representative with all the powers attaching to a Legate of the class to which he will belong. But his functions will be wholly executive and not legislative, and his jurisdiction will be chiefly appellate, according to the decrees of the council of Trent, which found it necessary to define authority of a Legate, some of whom in the old times were inclined to usurp the powers of the Bishops, with whom they frequently came in collision. He will be the chief ecclesiastical authority in this country to enforce the decrees of the council of Baltimore and the laws of the bishops, with whom he will in no wise interfere in their conduct of their dioceses. Owing to Satolli's well known love for things American, his new power will go far towards facilitating the reconciliation of the discordant elements of the church of this country and in conforming the foreign element in the church with the American spirit, and his influence will be exercised, as it is now, in that direction.

"He is a bitter opponent of Cahensiyism, and will check any spirit that is anti-American. In this he will follow out the wishes of the holy father. The raising of Satolli to the Cardinalate and his appointment as Legate a Latere mean that the church in the United States will be taken wholly out of the jurisdiction of the Propaganda, and that the only appeal from a decision of Satolli will be to the Pope directly. There will be no intermediate judge."

The exact date of the ceremonies attending the conferring of the cardinalate upon Mgr. Satolli and the place where the ceremonies will be performed, the speaker would not tell. It is likely, however, that All Saints day, which will come on Thursday, Nov. 1, will be the day decided upon as especially fitting.

The cardinal's hat or beretta will be brought to this country from Rome by an abiegate, commissioned by the Pope, who will also be the bearer of authority to some American prelate to confer the insignia of his office upon the recipient.

It is thought that some changes are likely to be made in the personnel of the Apostolic Delegation in Washington, in consequence of the new honors which are to be bestowed upon its head, chiefly in the enlargement of the clerical force. Within the past two years Mgr. Satolli has disposed of over 700 cases, which have come to his official notice, and, it is said, that it will be absolutely necessary to increase the staff at his command.

The information that he was to be elevated to the Cardinalate was announced to the distinguished prelate some time ago. This statement was confirmed by another Prelate yesterday who differed only in stating that Mgr. Satolli was to be created a Cardinal at the next consistory.

The elevation of Mgr. Satolli to the Cardinalate does not imply his recall, far less his disfavor.

There has been instances in which the elevation of a delegate or Nuncio to the purple has meant the very opposite of papal favor. But in Mgr. Satolli's case the "Hat" implies the very highest honor that the Pope can give.

Mr. Satolli will continue for some time at least to represent the Holy See at Washington. There is no talk yet, either here or at the Vatican, of appointing his successor.

### IN SPANISH WATERS.

**Columbia Strengthening Her Garrison—A West Indian Cyclone.**

PANAMA, Oct. 18.—Columbia is strengthening her garrison on Bocas Del Toro. Delegates from all departments of the republic are gathering in Carthagena to honor the memory of President Nunez by ceremonies at his tomb to-morrow.

Advices from San Domingo say that a cyclone has levelled 700 houses there, and damaged the coffee crop in Hayti.

A conspiracy has been discovered in Caracas. Inspector-General of the Army Parades and Chief of Artillery Nonstoattini are implicated. Gen. Pinango has been arrested, and many of his alleged accomplices put in jail.

Part of the garrison in Maracaibo, Venezuela, mutinied, and it is reported their intention was to kidnap President Crespo, but their plan failed and they have fled to the mountains.

### From Rio Janeiro.

BUENOS AYRES, Oct. 18.—A correspondent in Rio Janeiro, Brazil, sent word that the warship Aquidaban will be sent to France for repairs. Serious trouble has arisen in the province of Rio Grande del Norte, and federal troops have been sent to aid the Governor.

Senor Catunda opposes any increase of the army. The limit was placed at 13,000 in 1890, and now it is proposed to raise the number to 20,000, with 6,000 in addition for the navy.

Numerous telegrams have reached the Senate from the State of Parona protesting against military interference with the elections.

Senor Osorio has been appointed Brazil's Minister to Argentina, but Minister Mentirn will be in charge of the legation until he is ready to take his seat in Congress next January.

Senor Lisbon has been promoted to be Minister to Uruguay, while Senor Cavalcanti goes from Paraguay to Lisbon.

Rumors of a military emeute in Montevideo are groundless.

### Will Pay a Dividend.

LEWISTON, Ill., Oct. 18.—Assignees of the Lewiston Bank have sold property amounting to $12,000, and with other deals will be able to make another 10 per cent dividend to creditors in November. It is thought the affairs are getting in better shape every week, a number of the creditors are kicking on the alleged expert showing of accounts, and Bawley of Chicago and have prayed the County Court that the order for the same be set aside. The Ufford property held by the Culls of Quincy will be part of a quantity which will be sold to-morrow.

TRY the health-giving Belcher Bath.

### AFTER TWENTY YEARS.

**The Reunion of Husband and Wife Who Believed Each Other Dead.**

NEW YORK, Oct. 18.—Edward Sheffield of Melbourne, Australia, and Ellen, his wife of Helena, Mont., met in the law office of Richard V. Boyd, No. 18 Wall street, for the first time in twenty years. Each had believed the other dead, but each had remained faithful. The man had become bronzed, burly and bearded since his wife had seen him and she had grown plump and comely with her forty years.

This romance was begun nearly a quarter of a century ago in Southampton, England. Sheffield was a bluff and honest young seaman, the captain of a ship. His home was in Dover, but his ship loaded at Southampton once and there he met pretty Ellen Marshall. She was a bright-eyed, rosy young girl, full of good spirits, and Sheffield loved her and told her so. But the course of love did not run smooth for Edward Sheffield. William Porter was a young merchant of Southampton, and he too loved pretty Ellen Marshall. He proved a hard fighting rival and had more to offer than did the sailor man, for his business was prosperous.

But in the end he Bluff sailor won the victory and the girl. Edward and Ellen were married and set up a little home, and when Edward was away on voyages his young wife waited and worried. She always feared that disaster would overtake him, and sure enough disaster did. They had been married about two years when Edward's ship was chartered for Brazil. It was a long voyage and his wife was nearly heart broken. He cheered his young wife as best he could and sailed away. But a storm struck the vessel and wrecked it. The sailors took to small boats and all were lost. The capain stuck to the wreck and was saved. He clung for days to the wave-washed hulk, sailing upon heaven for help, until a passing schooner hove to and took him aboard. He was landed friendless and penniless on the South American coast. He had terrible experiences of want and hunger.

Meantime, he must live. So he turned his hand to any sort of work he could find in the wretched Southern American towns where fate had cast him. He saved what he could and after years scraped together enough to take him home, only to find that his wife had gone. Edward inquired of his old time rival and Porter told him maliciously that Mrs. Sheffield had gone off to America with another man. Edward could not believe it at first, but Porter brought proofs. The young man left at once for Australia. He taught a small ranch near Melbourne and took to sheep farming. Success was slow but sure. He became moderately rich. But he never married, though he heard his wife was dead.

While going through his old sea chest some months ago, she said found memoranda concerning 500 acres of land in Montana which he had bought for a song twenty-five years ago from a land agency and had forgotten. He wrote to Clive Pritchard, a London lawyer, to look the matter up and see if the land was worth anything. Pritchard wrote to Lawyer Boyd of this city and he communicated with a lawyer in Helena, which was near the lands in question. The reply was that Mrs. Sheffield had shown the deeds for the lands and sold most of the acres at a high price as silver had been found in several places. Mrs. Sheffield was a widow, the Helena lawyer reported, and was living at Helena. The rest came about quite naturally. Mrs. Sheffield was communicated with. She wrote that she had waited years at home until perfectly satisfied that her husband was dead. News of the ship wreck had reached Southampton. Then she took the deeds for the Montana lands and came to America to see what she could sell them for. She was amazed to find herself rich. As for the story that she had run off with another man, that was a whole cloth fabrication of Porter's. She had been faithful to her husband's memory. Husband and wife, so long parted, hastened to unite their lives once more. It was decided to settle in Montana, so Sheffield sold his Australian ranch and crossed the water and Mrs. Sheffield came East to meet him. The first meeting in Mr. Boyd's Wall street office was a very brief one. They departed for the West.

### Tickets to the Exposition.

Employers of labor are buying tickets in batches for to-morrow, which is Merchants' and Manufacturers' Day at the Exposition, and when nearly all the wholesale and retail establishments will be represented.

### Addressed by Old Jesse Harper.

CAPE GIRARDEAU, Mo., Oct. 18.—The venerable Col. Jesse Harper, formerly the law partner of President Lincoln, made an address to an appreciative audience at the Court-house at Cape Girardeau. All parties were represented and they received his talk on the Populist question with hearty applause and cheered his witticisms with enthusiasm. The doctrine he preached was devoted to greenbackism and the financial failures of the old parties. The Populists are carrying on an enthusiastic campaign in this county.

THE Coal Trust will have no terrors for you if you heat your house with BUCK'S BRILLIANT BASE-BURNER. The saving in coal will make an item worth considering. Remember, they are made in St. Louis.

### Millions Incorporated.

LOS ANGELES, Cal., Oct. 18.—Articles of incorporation of the Los Angeles & San Francisco Railroad Co. have been filed, the capital stock being $12,000,000. The road is to run from Los Angeles toward Salt Lake, Utah, through the counties of Los Angeles, San Bernardino, Inyo, Kern, Tulare, Fresno, Merced, Stanislaus, San Mateo, San Joaquin, Santa Clara and Alameda.

**Bronchitis.**—Sudden changes of the weather cause Bronchial troubles. "*Brown's Bronchial Troches*" will give relief. *Sold only in boxes.* Price 25 cts.

### Epidemic of Typhoid.

LEWISTON, Ill., Oct. 18.—There is an epidemic of typhoid fever in Fulton County, many cases being reported. Several deaths have occurred. There is but one case in Lewiston.

Highest of all in Leavening Power.—Latest U. S. Gov't Report

**Royal Baking Powder**
ABSOLUTELY PURE

## TO-DAY AT THE GLOBE

BEGAN THE

# Great Reduction Sale!

INCLUDING

CHAS. BAER & BROS.' SOUTH BROADWAY STOCK.

DON'T MISS IT.

**GLOBE,** Northwest Cor. Franklin Av. and Seventh Street.

# CASTORIA

for Infants and Children.

"Castoria has well adapted to children that I recommend it as superior to any prescription known to me." H. A. ARCHER, M. D., 111 So. Oxford St., Brooklyn, N. Y.

"The use of 'Castoria' is so universal and its merits so well known that it seems a work of supererogation to endorse it. Few are the intelligent families who do not keep Castoria within easy reach." CARLOS MARTYN, D. D., New York City.

Castoria cures Colic, Constipation, Sour Stomach, Diarrhœa, Eructation, Kills Worms, gives sleep, and promotes digestion, Without injurious medication.

"For several years I have recommended your 'Castoria,' and shall always continue to do so as it has invariably produced beneficial results." EDWIN F. PARDEE, M. D., 125th Street and 7th Ave., New York City.

THE CENTAUR COMPANY, 77 MURRAY STREET, NEW YORK CITY.

"WHERE DIRT GATHERS, WASTE RULES." GREAT SAVING RESULTS FROM THE USE OF

# SAPOLIO